Historic, Archive Document

Do not assume content reflects current scientific knowledge, policies, or practices.

RECEIVED
SEP 29 1931
U. S. Department of Agriculture

WHOLESALE
PRICE LIST
FALL, 1931

PRINCETON NURSERIES

WM. FLEMER'S SONS, INC.

PRINCETON, N. J.

1776

PHONE
PRINCETON
1776

INVITATION

PRINCETON NURSERIES AT THE HISTORIC TOWN OF PRINCETON invite you to spend a few hours with us any time you can arrange to do so.

You are interested in nurseries and we are sure you will enjoy a trip of inspection through our up-to-date plant, one of the largest in the East.

Then, too, Princeton is a rare historic town, dating back to Pre-Revolutionary days and we will be pleased personally to show you the many nearby points of interest.

SIGNED

Wm. Flemer, Jr.

CLEVELAND TOWER
GRADUATE COLLEGE
PRINCETON UNIVERSITY

PRINCETON TRUCK DELIVERY

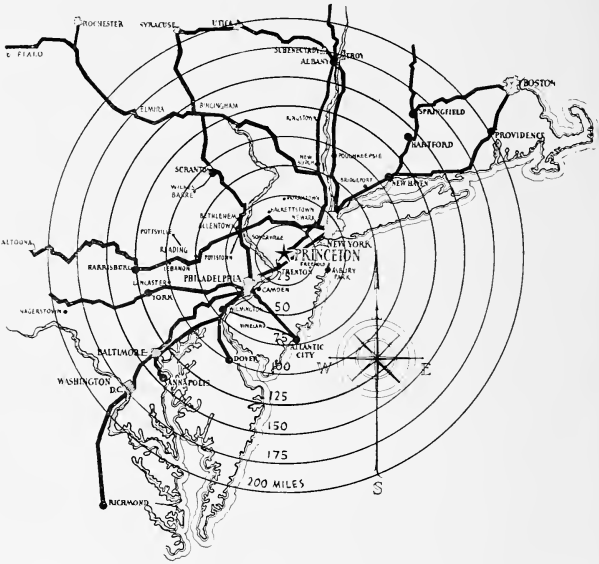

SCHEDULE OF DELIVERY CHARGES

VALUE OF ORDER	ZONE 1 1 to 25 mi.	ZONE 2 25 to 50 mi.	ZONE 3 50 to 75 mi.	ZONE 4 75 to 100 mi.	ZONE 5 100 to 125 mi.	ZONE 6 125 to 150 mi.
$2,500 or more	FREE	FREE	FREE	FREE	1%	2%
$2000 to $2500	FREE	FREE	1½%	2%	3%	4%
$1500 to 2000	FREE	1½%	3%	4%	5%	6%
$1000 to 1500	1%	2½%	4%	5%	7%	9%
$ 500 to 1000	1½%	3½%	5%	7%	9%	11%
$ 200 to 500	2½%	5%	7%	10%	15%	....
$ 100 to 200	5%	10%	15%	....	....	....
Less than $100	$5.00	$10.00	$15.00			

Trucking charges can be computed in advance by using the zone map and schedule. For example: delivering a $1000.00 order to Philadelphia, in zone 2 would cost 2½% of order or $25.00. Further data for deliveries not covered by chart furnished on request.

CREDIT AND TERMS

We are glad to extend credit on the basis of our regular terms to established nurserymen who are known to us, or are rated satisfactorily. Cash before shipment is required from parties unknown to us, who have no commercial rating.

Terms, 2% 10 days, 1% 30 days from date of invoice, 60 days net, unless otherwise arranged on acceptance of order. Interest at 6% will be charged on all accounts from due date.

LIABILITY AND CLAIMS

We are not liable for injury to stock from frost, hail, fire or other causes beyond our control, and book all orders with this understanding. Errors made by us will be gladly corrected, but complaints must be made within ten days after receipt of stock.

Plants become your property upon delivery to transportation company, and we cannot be responsible for loss, damage, or delay in transit.

PRICES

Prices are F.O.B. Kingston, N.J., and no boxing or packing charges will be made for stock in full carload lots.

MEMBERS
American Association of Nurserymen, Eastern Nurserymen's Association, New Jersey Association of Nurserymen.

HORTICULTURAL STANDARDS
As adopted by the American Association of Nurserymen, used as a basis for grading and quotations.

THIS PRICE LIST IS FOR THE WHOLESALE TRADE ONLY. IF ANYONE FINDS IT IN THE WRONG HANDS PLEASE REPORT AT ONCE.

NOTES IN EXPLANATION OF CATALOGUE

¶Boxed items call your particular attention to varieties on which we are offering especially attractive prices.

¶The figures following each variety, indicate in feet the approximate height of that plant when mature. It must be understood, however, that many varieties in their native habitat greatly exceed this height, but soil and climatic conditions modify their growth and character to a variable extent, and allowance for this has been made in the heights given here.

¶We recommend that all varieties marked with an asterisk be lifted with a ball of earth and burlapped. Experience has shown that the loss in these plants, which is otherwise high, is reduced to a minimum if handled in this way. This will involve an extra charge per plant, as follows:

2′-4′, 20c 4′-6′, 30c 6′-8′, 40c 8′-10′, 50c 10′-12′, 60c

Larger sizes in proportion. In all instances where varieties are marked B. & B., these charges are included in the printed price.

RESERVATIONS—SPECIMEN PLANTS

For an additional 25% customers will be permitted to select and reserve specimen plants in the nursery blocks for future delivery.

	Each	Per 10	Per 100
ABELIA grandiflora, 3′-4′ — Glossy Abelia			
Evergreen. Choice small shrub, with white tinted lilac flowers, produced throughout the entire Summer months.			
15 to 18 in., B. & B.	.50	3.50	25.00
18 to 24 in., B. & B.	.55	4.00	30.00
2 to 3 ft., B. & B.	.70	5.50	45.00
3 to 4 ft., B. & B.	.90	7.50	65.00
ABIES concolor, 70′-80′ — White Fir			
Evergreen: Perhaps the most beautiful of all the firs, thriving in most locations and forming a symmetrical tree which is maintained even when it is old. Large gray-green needles.			
18 to 24 in., B. & B.	3.00	25.00	——
2 to 2½ ft., B. & B.	3.50	30.00	——

ABIES—continued

douglasi (See **PSEUDOTSUGA douglasi**)

Spruce (See **PICEA**)

ACANTHOPANAX pentaphyllum, 7'-8' — Five Leaf Aralia

Graceful, arching habit; splendid for banks; very adaptable; good foliage for smoky exposures.

	Each	Per 10	Per 100
18 to 24 in.	.25	2.00	15.00
2 to 3 ft.	.30	2.50	20.00
3 to 4 ft.	.35	3.00	25.00
4 to 5 ft.	.40	3.50	30.00

ACER campestre, 25'-30' — Hedge Maple

Useful for dry locations in undergrowth: has corky bark; grows slowly.

	Each	Per 10	Per 100
2 to 3 ft.	.75	6.00	50.00
3 to 4 ft.	1.00	8.50	75.00
4 to 5 ft.	1.25	11.00	——

dasycarpum, 60'-80' — Silver Maple

Quick growing, graceful shade tree; leaves silvery underneath.

	Each	Per 10	Per 100	Per 1000
6 to 8 ft.	.55	4.00	30.00	——
8 to 10 ft.	.75	6.00	50.00	——
8 to 10 ft.—1¼ to 1½ in.	1.00	8.50	75.00	650.00
10 to 12 ft.—1½ to 1¾ in.	1.15	10.00	90.00	800.00
10 to 12 ft.—1¾ to 2 in.	1.55	14.00	130.00	1200.00
12 to 13 ft.—2 to 2¼ in.	2.00	18.50	175.00	——
12 to 13 ft.—2¼ to 2½ in.	2.25	21.00	200.00	——
13 to 14 ft.—2½ to 2¾ in.	3.15	30.00	——	——
14 to 16 ft.—3 in.	4.75	45.00	——	——

—wieri, 60'-80' — Wier Cutleaf Maple

Graceful, drooping form; very desirable.

	Each	Per 10	Per 100
6 to 8 ft.	.65	5.00	40.00
8 to 10 ft.	.90	7.50	65.00
8 to 10 ft.—1¼ to 1½ in.	1.10	9.50	85.00
10 to 12 ft.—1½ to 1¾ in.	1.50	13.50	125.00
11 to 12 ft.—1¾ to 2 in.	2.00	18.50	175.00
12 to 13 ft.—2 to 2¼ in	2.75	26.00	250.00

ginnala, 10'-12' — Amur Maple

Graceful and valuable for bright red Autumn coloring. Is of twiggy habit of growth.

18 to 24 in.	.50	3.50	25.00
2 to 3 ft.	.55	4.00	30.00
3 to 4 ft.	.75	6.00	50.00
4 to 5 ft.	1.00	8.50	75.00
5 to 6 ft.	1.25	11.00	——

ACER—continued

	Each	Per 10	Per 100
negundo, 60′ — Boxelder			

Will grow where other trees fail; especially good for dry, barren places and seashore.

6 to 8 ft.	.55	4.00	30.00
8 to 10 ft.	.75	6.00	50.00
8 to 10 ft.—1¼ to 1½ in.	1.00	8.50	75.00
10 to 12 ft.—1½ to 1¾ in.	1.25	11.00	100.00
10 to 12 ft.—1¾ in.	1.65	15.00	——
11 to 13 ft.—2 in.	2.00	——	——

palmatum (polymorphum), 12′-15′ — Green Japanese Maple

Develops into a splendid specimen for lawn planting.

18 to 24 in.	1.00	8.50	75.00
2 to 3 ft.	1.25	11.00	100.00
3 to 4 ft.	2.00	18.50	175.00
4 to 5 ft.	2.90	27.50	——
5 to 6 ft.	4.00	——	——

—dissectum, 4′-6′ — Green Cutleaf Japanese Maple

A good dwarf tree with finely cut green leaves. It is very attractive throughout the Summer and beautiful in the Fall when frost tints the leaves in orange shades.

12 to 15 in., B. & B.	2.25	20.00	——
15 to 18 in., B. & B.	2.75	25.00	——
18 to 24 in., B. & B.	3.25	30.00	——

—atropurpureum, 6′-8′ — Purple Leaf Japanese Maple

A good dwarf tree with rich purple-red leaves all Summer. Best in sun. *These plants are grafted from the finest strain imported. Carefully selected for rich constant color.*

12 to 15 in., B. & B.	1.50	12.50	——
15 to 18 in., B. & B.	2.25	20.00	175.00
18 to 24 in., B. & B.	2.75	25.00	225.00
2 to 2½ ft., B. & B.	3.75	35.00	——

— —dissectum, 4′-6′ — Purple Cutleaf Japanese Maple

More dwarf than the above with finely cut purple-red leaves, giving the plant a very graceful appearance. Good for rock work.

12 to 15 in., B. & B.	2.25	20.00	——

pennsylvanicum (striatum), 20′-30′ — Striped Maple

Green bark, striped with white; thrives in wet soils.

3 to 4 ft.	.75	——	——
4 to 5 ft.	1.00	——	——
5 to 6 ft.	1.25	——	——
6 to 8 ft.	1.75	——	——

platanoides, 50′-75′ — Norway Maple

The most popular street tree; retains its green leaves until late Autumn.

NOTE—These trees are Princeton grown and have better heads, heavier caliper and well-developed roots, being far superior to western irrigated stock and fully worth what we ask for them.

6 to 8 ft.	1.25	11.00	100.00
8 to 10 ft.	1.75	16.00	150.00
8 to 10 ft., 1¼ to 1½ in.	2.25	21.00	200.00
10 to 11 ft., 1½ to 1¾ in.	3.00	28.50	275.00
10 to 12 ft., 1¾ to 2 in.	4.00	38.50	375.00
12 to 14 ft., 2 to 2¼ in.	5.25	——	——

Acer saccharum. A block of fine Maples showing how we produce our trees for shade tree work. Not only do they have finely developed tops and straight stems, but the roots are heavy and fibrous, insuring strong growth from the start.

ACER—continued	Each	Per 10	Per 100
—schwedleri, 40′-60′ Schwedler Purple Leaf Maple			
Probably the best large growing purple leaf tree. Useful as lawn specimen.			
6 to 8 ft.	1.75	16.00	150.00
8 to 10 ft.	2.50	23.50	225.00
8 to 10 ft.—1¼ to 1½ in.	3.50	33.50	325.00
10 to 11 ft.—1½ to 1¾ in.	4.50	42.50	400.00
10 to 12 ft.—1¾ to 2 in.	5.25	50.00	——
12 to 14 ft.—2 to 2¼ in.	6.50	62.50	——
pseudo platanus, 50′-75′ Sycamore Maple			
Vigorous growing tree of spreading habit and suitable for exposed locations and seashore.			
6 to 8 ft.	1.25	——	——
8 to 10 ft.	1.75	——	——
8 to 10 ft.—1¼ to 1½ in.	2.25	——	——
10 to 11 ft.—1½ to 1¾ in.	3.00	——	——
10 to 12 ft.—1¾ to 2 in.	4.00	——	——
rubrum, 50′-75′ Red or Scarlet Maple			
Best in moist locations; also thrives in upland; brilliant red Autumn coloring.			
6 to 8 ft.	1.50	13.50	125.00
8 to 10 ft.	2.00	18.50	175.00
8 to 10 ft., 1¼ to 1½ in.	2.75	26.00	250.00
10 to 12 ft., 1½ to 1¾ in.	3.40	32.50	——
10 to 12 ft., 1¾ to 2 in.	4.50	42.50	——
12 to 14 ft., 2 to 2¼ in.	5.50	52.50	——

ACER—continued

	Each	Per 10	Per 100
saccharum, 50′-75′ — Sugar Maple			
Most popular in northern states; best planted in Spring; has rich yellow Autumn coloring.			
6 to 8 ft.	1.25	11.00	100.00
8 to 10 ft.	1.75	16.00	150.00
10 to 11 ft.—1¼ to 1½ in.	2.50	23.50	225.00
11 to 12 ft.—1½ to 1¾ in.	3.25	31.00	300.00
12 to 14 ft.—1¾ to 2 in.	4.50	42.50	——
ACTINIDIA arguta, 20′-30′ — Bower Actinidia			
Greenish white, July. Rich, dark green foliage. Yellow berries.			
2 yr.	.35	3.00	25.00
3 yr.	.40	3.50	30.00
3 yr. extra	.50	4.50	40.00
AESCULUS hippocastanum, 60′-80′ — Horse Chestnut			
A beautiful symmetrical shade tree covered with showy panicles of white flowers against the dark green leaves.			
4 to 5 ft.	1.00	7.50	——
5 to 6 ft.	1.25	10.00	——
6 to 8 ft.	1.75	15.00	——
AKEBIA quinata, 15′-20′ — Fiveleaf Akebia			
Dainty beautiful vine, purple flower. May. Deep green leaves—persisting till Winter.			
2 yr.	.40	3.00	——
AMELANCHIER canadensis (botryapium), 12′-15′ — Downy Shadblow			
White flowers in early Spring before leaves; fruits are relished by birds. Also called June Berry.			
18 to 24 in.	.40	3.50	30.00
2 to 3 ft.	.50	4.50	40.00
3 to 4 ft.	.60	5.50	50.00
AMORPHA fruticosa, 8′-10′ — Indigo Bush			
Deep purple flowers, June, spreading habit.			
2 to 3 ft.	.25	2.00	15.00
3 to 4 ft.	.30	2.50	20.00
4 to 5 ft.	.35	3.00	25.00
ALNUS rugosa, 15′-18′ — Smooth Alder			
A shrub or small tree of rapid growth and suitable for waterside or swamp planting. It has attractive purple catkins.			
3 to 4 ft.	.50	4.00	——
4 to 6 ft.	.60	5.00	——
AMPELOPSIS heterophylla, 25′-30′ — Porcelain Ampelopsis			
A good sturdy vine with good foliage and very attractive turquoise colored fruit.			
2 year	.30	2.50	20.00
3 year	.40	3.50	30.00
humulifolia, 25′-30′ — Hop Ampelopsis			
Similar to above, not quite so robust. Good green foliage.			
2 year	.40	3.00	——

AMPELOPSIS—continued

	Each	Per 10	Per 100
quinquefolia, 30′-50′ — Virginia Creeper			
Valuable for rich, fiery Autumn coloring. Quick grower.			
1 year 18 to 24 in.	.15	1.20	8.00
2 year 2 to 3 ft.	.20	1.50	12.00
—engelmanni, 30′-40′ — Engelmann Creeper			
A good, self-clinging woodbine; very hardy. Good Fall coloring.			
1 year 18 to 24 in.	.20	1.50	10.00
2 year 2 to 3 ft.	.25	2.00	15.00
tricuspidata (veitchi), 40′-50′ — Boston Ivy			
Brilliant Autumn coloring, blue berries, turning black; closely self-clinging. Also called Japanese Creeper.			
1 year 1st class	.25	2.00	15.00
2 year 1st class	.35	3.00	25.00
—lowi, 6′-8′ — Dwarf Cutleaf Boston Ivy			
A good variety of the type, with smaller, deeply cut foliage. Very graceful and distinct.			
3 in. pots	.40	3.50	30.00

AMYGDALUS nana (See **Prunus glandulosa**)

persica (Prunus), 8′-10′ — Pink, Red and White Flg. Peach

Very decorative double flowering form; blooms before leaves.

2 to 3 ft.	.45	3.50	25.00
3 to 4 ft.	.55	4.50	35.00
4 to 5 ft.	.65	5.50	——

ANDROMEDA aborea (See **OXYDENDRUM**)

catesbaei (See **LEUCOTHOE**)

japonica (See **PIERIS**)

ARALIA pentaphyllum (See **ACANTHOPANAX**)

spinosa, 18′-20′ — Hercules Club

Useful for tropical effects and shadows; white flowers, July.

18 to 24 in.	.35	2.50	15.00
2 to 3 ft.	.45	3.50	25.00
3 to 4 ft.	.50	4.00	30.00
4 to 5 ft.	.60	5.00	40.00

ARISTOLOCHIA sipho — Dutchman's Pipe

A vigorous and rapid growing climber having very large light green leaves which retain their color through the entire season. Has curious brownish colored flowers resembling a pipe in shape.

2 year	.50	4.00	35.00

	Each	Per 10	Per 100
ARONIA arbutifolia, 6'-8' — Red Chokeberry			
Valuable because of its red berries; very handsome in Fall.			
18 to 24 in.	.35	3.00	25.00
2 to 3 ft.	.45	4.00	35.00
3 to 4 ft.	.55	5.00	45.00
4 to 5 ft.	.60	5.50	50.00

melanocarpa (nigra), 8'-10' — Black Chokeberry

Delicate white flowers in May; black berries persist until late.

18 to 24 in.	.30	2.50	20.00
2 to 3 ft.	.40	3.50	30.00
3 to 4 ft.	.45	4.00	35.00

AZALEAS

Note: All Azaleas offered are bushy NURSERY GROWN plants, not thin poorly rooted, collected stock.

	Each	Per 10	Per 100
AZALEA amoena, 3'-4'			
Evergreen. Conspicuous purple-red flowers. April-May. Leaves turn a rich, bronze-green in Winter.			
8 to 10 in.	.75	6.00	50.00
10 to 12 in., B. & B.	1.00	8.50	75.00
12 to 15 in., B. & B.	1.25	11.00	100.00
15 to 18 in., B. & B.	1.75	16.00	150.00
18 to 24 in., B. & B.	2.50	22.50	——

arborescens, 10'-12' — Sweet Azalea

Fragrant white flowers, June.

18 to 24 in., B. & B.	2.00	17.50	——

calendulacea, 4'-5' — Flame Azalea

The great flame Azalea of Carolina Mountains; very showy; burnt orange flowers.

18 to 24 in., B. & B.	2.25	21.00	200.00
2 to 3 ft., B. & B.	3.00	28.50	275.00
3 to 4 ft., B. & B.	3.75	——	——

hinodegiri, 3'-4'

Evergreen. Larger leaves and looser growth than above; flowers very bright carmine-pink; effective in masses or with Rhododendron.

6 to 8 in.	1.15	10.00	90.00
8 to 10 in.	1.50	13.50	125.00
10 to 12 in., B. & B.	1.75	16.00	150.00
12 to 15 in., B. & B.	2.15	20.00	——

indica alba

Evergreen. Large single white flowers, freely produced. Makes a striking background for Azalea hinodegiri, blooming at the same time.

15 to 18 in., B. & B.	2.00	17.50	——
18 to 24 in., B. & B.	2.50	22.50	——

AZALEA—continued

	Each	Per 10	Per 100
kaempferi, 4′-5′ — Torch Azalea			
Warm brick-red flowers, May. Very hardy and desirable.			
15 to 18 in., B. & B.	2.25	20.00	——
18 to 24 in., B. & B.	2.50	22.50	——
2 to 2½ ft., B. & B.	3.00	——	——
macrantha, 2½′-3′ — Red Salmon Azalea			
Evergreen. A beautiful plant, with large flowers that appear at intervals, and not at one time like the preceding. Single and double varieties.			
8 to 10 in., B. & B.	1.00	9.00	80.00
10 to 12 in., B. & B.	1.25	11.00	100.00
12 to 15 in., B. & B.	1.50	13.50	125.00
mollis, 4′-6′ — Chinese Azalea			
Large showy flowers in shades of orange and red. May-June. Large hairy leaves. Likes sun.			
9 to 12 in.	1.00	8.50	75.00
12 to 15 in., B. & B.	1.50	13.50	125.00
15 to 18 in., B. & B.	1.90	17.50	——
vaseyi, 5′-6′ — Pink Shell Azalea			
Delicate pink, April and May. Very attractive, one of the best hardy azaleas.			
15 to 18 in., B. & B.	2.25	21.00	200.00
18 to 24 in., B. & B.	2.75	26.00	250.00
2 to 2½ ft., B. & B.	3.25	30.00	——
2½ to 3 ft., B. & B.	3.75	35.00	——
viscosa, 4′-5′ — Swamp Azalea			
White, very fragrant, June and July.			
18 to 24 in., B. & B.	2.00	——	——
2 to 2½ ft., B. & B.	2.50	——	——
2½ to 3 ft., B. & B.	3.00	——	——
yodogawa, 3′-4′ — Yodogawa Azalea			
Double pinkish-lavender flowers, May. Very hardy and of exceptional merit.			
12 to 15 in., B. & B.	1.75	15.00	——
15 to 18 in., B. & B.	2.00	17.50	——
18 to 24 in., B. & B.	2.50	22.50	——
BACCHARIS halimifolia, 9′-10′ — Groundsel Bush			
Conspicuous fluffy seed pods in September. Good for seashore planting.			
18 to 24 in.	.35	3.00	——
2 to 3 ft.	.40	3.50	——
3 to 4 ft.	.50	4.00	——
BENZOIN aestivale (LINDERA benzoin), 10′-12′ — Spicebush			
Flowers yellow, April. Scarlet berries, beautiful Autumn coloring, leaves aromatic.			
15 to 18 in.	.25	2.00	15.00
18 to 24 in.	.30	2.50	20.00
2 to 3 ft.	.40	3.50	30.00
3 to 4 ft.	.50	4.50	40.00

	Each	Per 10	Per 100
BERBERIS ilicifolia, 5′-6′ — Holly Barberry			
Evergreen. Holly-like leaves, persisting until new foliage appears; flowers yellow. Semi-evergreen.			
12 to 15 in., B. & B.	.75	6.00	50.00
15 to 18 in., B. & B.	1.00	8.50	75.00
18 to 24 in., B. & B.	1.25	11.00	——
thunbergii, 4′-5′ — Japanese Barberry			
A splendid low hedge plant, or for massing; brilliant Autumn coloring; scarlet berries.			
	Each	Per 10	Per 100	Per 1000
9 to 12 in.	.10	.75	5.00	40.00
12 to 15 in.	.15	1.00	7.00	60.00
15 to 18 in.	.20	1.50	10.00	90.00
18 to 24 in.	.25	2.00	14.00	120.00
2 to 2½ ft.	.30	2.50	20.00	——
—atropurpurea — Red Japanese Barberry				
A very desirable new red-leaved variety of the above. Should be planted in sun for best color. Our strain is of unusually deep color and symmetrical habit of growth.			
	Each	Per 10	Per 100	
9 to 12 in.	.25	2.00	15.00	
12 to 15 in.	.30	2.50	20.00	
15 to 18 in.	.35	3.00	25.00	
18 to 24 in.	.45	4.00	35.00	
2 to 2½ ft.	.55	5.00	45.00	
—minor, 2′-3′ — Box Barberry				
A dwarf, compact form of Japanese Barberry; fruits sparingly. Used for edging where Box is not hardy.				
9 to 12 in.	.30	2.50	——	
12 to 15 in.	.35	3.00	——	
15 to 18 in.	.40	3.50	——	
18 to 24 in.	.50	——	——	
vernae — Verna Barberry				
Very attractive variety with small leaves and brilliant coral-pink berries in Autumn.				
15 to 18 in.	.50	4.00	——	
18 to 24 in.	.70	6.00	——	
2 to 2½ ft.	.85	7.50	——	
vulgaris, 7′-8′ — European Barberry				
Yellow flowers, May; fruit red, persisting to mid-winter; upright habit.				
18 to 24 in.	.25	2.00	15.00	
2 to 3 ft.	.30	2.50	20.00	
3 to 4 ft.	.35	3.00	25.00	
—purpurea, 7′-8′ — Purple Eur. Barberry				
Has pleasing soft purplish foliage.				
18 to 24 in.	.25	2.00	15.00	
2 to 3 ft.	.30	2.50	20.00	
3 to 4 ft.	.35	3.00	25.00	

NEW HARDY EVERGREEN BERBERIS

We have a good assortment of these new varieties which are very attractive in both dark green holly-like foliage and showy flowers. We consider this class of stock one of the most valuable additions to the broad leaved evergreens. As a class nearly all have large thorns, spined leaves, and color beautifully in the Winter months. Under favorable conditions most of them will attain a height of about six feet.

gagnepaini. Has long and very narrow holly-like leaf.

julianae. Fairly rapid growth with broader spined leaves.

laevis. Similar to julianae.

sargenti. Leaves very lightly spined, otherwise similar to julianae in habit.

triacanthophora. Rapid grower, dense habit and small, lightly spined leaves.

	Each	Per 10	Per 100
2 year 12 to 15 in.	1.00	8.50	75.00
3 year 15 to 18 in.	1.25	11.00	100.00
3 year 18 to 24 in.	1.50	13.50	125.00

***BETULA alba, 30'-50'** European White Birch

Known by its white bark.

5 to 6 ft.	.75	6.00	50.00
6 to 8 ft.	1.00	8.50	75.00
8 to 10 ft.	1.25	11.00	100.00

***—laciniata, 30'-40'** Cutleaf Weeping Birch

Excellent tree for lawn planting. Very graceful.

4 to 5 ft.	1.00	8.50	75.00
5 to 6 ft.	1.25	11.00	100.00
6 to 8 ft.	1.50	13.50	125.00
8 to 10 ft.	1.75	16.00	150.00
8 to 10 ft., 1¼ to 1½ in.	2.25	21.00	200.00

***lenta, 40'-60'** Sweet Birch

Has attractive, smooth, reddish bark, and conspicuous catkins in Spring.

5 to 6 ft.	1.00	8.50	75.00
6 to 8 ft.	1.25	11.00	100.00
8 to 10 ft.	1.75	16.00	150.00
10 to 12 ft.	2.15	20.00	——

***lutea, 50'-70'** Yellow Birch

Makes fine windbreak.

5 to 6 ft.	1.00	8.50	75.00
6 to 8 ft.	1.25	11.00	100.00
8 to 10 ft.	1.50	13.50	——

***nigra, 50'-60'** River Birch

Thrives in moist places; its torn, ragged bark is quite unique.

5 to 6 ft.	1.00	8.50	75.00
6 to 8 ft.	1.25	11.00	100.00
8 to 10 ft.	1.50	13.50	——
10 to 12 ft.	2.25	21.00	——
12 to 15 ft.	2.75	25.00	——

***papyrifera, 40'-50'** Paper or Canoe Birch

Picturesque paper bark, very white when older.

5 to 6 ft.	1.00	8.50	75.00
6 to 8 ft.	1.25	11.00	100.00
8 to 10 ft.	1.75	16.00	150.00

BETULA—continued

	Each	Per 10	Per 100
populifolia, 30′-40′ — Gray Birch			

Will grow in poor soil and dry places. Commonly found native in New Jersey.

5 to 6 ft.	1.00	8.50	75.00
6 to 8 ft.	1.25	11.00	100.00
8 to 10 ft.	1.75	16.00	150.00

BIGNONIA radicans, 20′-30′ — Trumpet Vine

Showy, trumpet-shaped flowers, scarlet and orange, July. Roots as it climbs.

2 year, heavy	.25	2.00	15.00
3 year, heavy	.30	2.50	20.00

—grandiflora, 10′-20′ — Chinese Trumpet Vine

One of the handsomest of flowering vines with large trusses of orange yellow flowers, July and August.

2 yr. grafts	.50	4.00	35.00
3 yr. grafts	.60	5.00	——

BUDDLEIA davidi magnifica, 5′-6′ — Butterfly Bush

Very effective with gray-green foliage and deep lilac flowers; likes sun. June, September.

12 to 18 in.	.17	1.20	7.00
18 to 24 in.	.20	1.50	10.00
2 to 3 ft.	.25	2.00	15.00
3 to 4 ft.	.30	2.50	——

BUXUS handsworthi — Handsworth Box

An excellent hardy variety—larger foliage than sempervirens and of very upright habit.

12 to 15 in.	1.25	10.00	——
15 to 18 in.	1.75	15.00	——
18 to 24 in.	2.25	20.00	——

sempervirens (bush form), 12′-15′ — Boxwood

Evergreen. Useful for formal hedges.

8 to 10 in.	.50	3.50	25.00
10 to 12 in.	.65	5.00	40.00
12 to 15 in.	.85	7.00	60.00
15 to 18 in., B. & B.	1.00	8.50	75.00
18 to 24 in., B. & B.	1.75	15.00	125.00

suffruticosa, 3′-4′ — Dwarf Box Edging

Evergreen. Extensively used for edging. We have a fine lot to offer this season.

3 to 4 in.	.20	1.50	10.00
4 to 6 in.	.25	2.00	15.00
6 to 8 in.	.40	3.00	25.00
8 to 10 in.	.75	6.50	——

CALLICARPA japonica, 2′-5′ — Japanese Beautyberry

Flowers, light pink and violet fruits.

18 to 24 in.	.30	2.50	20.00
2 to 3 ft.	.35	3.00	25.00
3 to 4 ft.	.40	3.50	——

CALLICARPA—continued

	Each	Per 10	Per 100
purpurea, 3′-4′ — Chinese Beautyberry. Lilac-violet berries, especially attractive in August. Graceful habit.			
15 to 18 in.	.20	1.50	10.00
18 to 24 in.	.25	2.00	15.00
2 to 3 ft.	.30	2.50	20.00
3 to 4 ft.	.40	3.50	30.00

CALLUNA, 1′-2′ — Heather

Evergreen. These excellent evergreen plants are best in masses and may be planted to advantage on well drained slopes. Plants offered are first class bushy specimens.

2 year, heavy	.60	5.00	——

—**vulgaris alba minor,** dark green foliage, white flowers.

—**alporti,** bright green foliage, reddish-purple flowers.

—**aurea,** yellow green foliage, mauve colored flowers.

—**humilis,** bright green foliage, white flowers.

—**pilosa,** bright green foliage, white flowers.

—**rosea,** bright green foliage, rose colored flowers.

CALYCANTHUS floridus, 4′-5′ — Sweetshrub			
18 to 24 in.	.25	2.00	15.00
2 to 3 ft.	.30	2.50	20.00
3 to 4 ft.	.40	3.50	30.00

CARAGANA arborescens, 10′-12′ — Siberian Pea-Tree

Yellow pea-shaped flowers, May-June.

	Each	Per 10	Per 100
18 to 24 in.	.25	2.00	15.00
2 to 3 ft.	.30	2.50	20.00
3 to 4 ft.	.35	3.00	25.00

CARPINUS betulus, 60′-70′ — European Hornbeam

Leaves like Caroliniana but stronger grower.

2 to 3 ft.	.75	6.00	50.00
3 to 4 ft	1.00	8.50	75.00
4 to 5 ft.	1.40	12.50	——

caroliniana, 30′-40′ — American Hornbeam

Bushy, low and often pendulous branches, dark bluish green foliage with fine Autumn coloring.

2 to 3 ft.	.75	6.00	50.00
3 to 4 ft.	1.00	8.50	75.00
4 to 5 ft.	1.25	11.00	100.00
5 to 6 ft.	1.50	13.50	125.00

CARYOPTERIS incana (mastacantha), 2′-3′ — Blue Spiraea

Lavender-blue flowers, September-October. Splendid for massing. Requires protection. Also called Bluebeard.

12 to 15 in.	.30	2.50	20.00
15 to 18 in.	.40	3.50	30.00
18 to 24 in.	.50	4.50	40.00

Catalpa bungei. The umbrella catalpa produces an effect for formal planting peculiar to itself and combines low price with sturdy growth.

	Each	Per 10	Per 100
CATALPA bungei, 10′-15′ — Umbrella Catalpa			
Useful in formal planting.			
Light Heads, 1 yr., 5 to 6 ft., 1 in.	.55	4.00	30.00
Med. Heads, 1 yr., 5 to 6 ft., 1¼ in.	.65	5.00	40.00
First Class Heads, 2 yr., 5 to 6 ft., 1½ in.	.85	7.00	60.00
Large Heads, 2 yr., 5 to 6 ft., 1¾ in.	1.05	9.00	80.00
Extra Large Heads, 2 in.	1.25	11.00	100.00
Extra Large Heads, 2¼ in.	1.50	13.50	125.00
Extra Large Heads, 2½ in.	1.75	16.00	150.00
speciosa, 30′-35′ — Western Catalpa			
Makes a very picturesque tree with large heart-shaped leaves and long bean-like seed pods. Our stock is heavy transplanted and with straight single stems.			
6 to 8 ft.	.55	4.00	30.00
8 to 10 ft.	.75	6.00	50.00
10 to 12 ft., 1¼ to 1½ in.	.95	8.00	70.00
CEANOTHUS americanus, 3′-4′ — Jersey-Tea			
Very attractive, dwarf native shrub; white flowers.			
12 to 18 in.	.35	3.00	25.00
18 to 24 in.	.40	3.50	30.00
2 to 2½ ft.	.60	—	—

We are offering the following cedars, which are hardy from Princeton south but are not recommended farther north. When the climate is suitable they are a valuable addition to the planting list.

CEDRUS atlantica — Atlas Cedar			
Large pyramidal tree with upright leading shoots. Leaves rigid habit giving unique appearance.			
18 to 24 in., B. & B.	2.25	—	—
2 to 3 ft., B. & B.	3.00	—	—
3 to 4 ft., B. & B.	3.75	—	—

CEDRUS—continued	Each	Per 10	Per 100
atlantica glauca — Blue Atlas Cedar			
Similar to above but with handsome blue foliage.			
18 to 24 in., B. & B.	3.00	——	——
2 to 3 ft., B. & B.	4.00	——	——
deodara — Deodar Cedar			
Tall tree of pyramidal habit with light bluish green needles—more graceful in appearance, not quite so hardy.			
18 to 24 in., B. & B.	1.75	15.00	——
2 to 2½ ft., B. & B.	2.25	20.00	——
3 to 4 ft., B. & B.	3.25	30.00	——
libani — Cedar of Lebanon			
A large tree with wide spreading horizontal branches forming broad head. Dark or bluish green foliage.			
18 to 24 in., B. & B.	2.75	25.00	——
2 to 3 ft., B. & B.	3.00	27.50	——

CELASTRUS scandens, 20′-25′ — American Bittersweet			
Most adaptable vine with orange and red berries that retain color when cut and dried.			
1 year 18 to 24 in.	.25	2.00	15.00
2 year 2 to 3 ft.	.30	2.50	20.00
3 year 3 to 4 ft.	.40	3.50	30.00

CELTIS occidentalis, 50′-60′ — Hackberry			
Similar foliage and habit as Elm, but of slower growth.			
2 to 3 ft.	.50	4.00	——
3 to 4 ft.	.60	5.00	——
4 to 5 ft.	.70	6.00	——

CEPHALANTHUS occidentalis, 5′-6′ — Buttonbush			
Round heads of creamy white flowers, July-September. Good foliage; likes moisture.			
18 to 24 in.	.25	2.00	15.00
2 to 3 ft.	.30	2.50	20.00
3 to 4 ft.	.40	3.50	30.00
4 to 5 ft.	.50	——	——

Chamaecyparis (Retinospora) pisifera and pisifera aurea. The uniformity of these plants shows even in this small photo. It would be impossible to find more perfect specimens of the various Cypresses than we grow, and mass production permits us to offer these at low prices.

CERASUS (See **Prunus**)

***CERCIDIPHYLLUM japonicum**, 20′-30′ Katsura Tree

Develops into a nice symmetrical tree; beautiful Spring and Autumn colors.

	Each	Per 10	Per 100
5 to 6 ft.	2.25	20.00	——
6 to 8 ft.	2.75	25.00	225.00
8 to 10 ft.	3.50	32.50	300.00

CERCIS canadensis, 12′-15′ American Redbud

Rosy-pink, April, very effective when planted with Dogwood; good foliage. Also called Judas Tree.

2 to 3 ft.	.35	3.00	25.00
3 to 4 ft.	.45	4.00	35.00
4 to 5 ft.	.60	5.50	50.00
5 to 6 ft.	.80	7.50	——

chinensis, 10′-12′ Chinese Redbud

Flowers a little larger and darker than above, but more compact habit of growth.

12 to 18 in.	.30	2.50	20.00
18 to 24 in.	.35	3.00	25.00
2 to 3 ft.	.50	4.50	40.00
3 to 4 ft.	.70	6.50	——

CHAMAECYPARIS ericoides (Retinospora), 3′-4′ Heath Retinospora

Evergreen. Has heather-like leaves, giving woolly effect. Forms a round, broad bush.

12 to 15 in., B. & B.	.55	4.00	30.00
15 to 18 in., B. & B.	.70	5.50	45.00
18 to 24 in., B. & B.	.90	7.50	65.00

obtusa compacta, 2½′-4′ Football Cypress

Evergreen. Almost spherical in shape. Good green throughout Winter. Very useful in foundation or formal work.

12 to 15 in., B. & B.	.75	6.00	50.00
15 to 18 in., B. & B.	1.00	8.50	75.00
18 to 24 in., B. & B.	1.25	11.00	100.00
2 to 2½ ft., B. & B.	2.00	18.50	175.00
2½ to 3 ft., B. & B.	2.75	25.00	——

—gracilis, 12′-15′ Slender Hinoki Cypress

Narrow irregular pyramid, rich dark green foliage. Slow grower—picturesque.

15 to 18 in.	1.75	15.00	——
18 to 24 in.	2.25	20.00	——
2 to 2½ ft.	3.00	27.50	——

pisifera, 25′-35′ Sawara Cypress

Evergreen. Quick grower. Loosely pyramidal.

15 to 18 in., B. & B.	.75	6.00	50.00
18 to 24 in., B. & B.	1.00	8.50	75.00
2 to 2½ ft., B. & B.	1.25	11.00	100.00
2½ to 3 ft., B. & B.	1.75	16.00	150.00
3 to 3½ ft., B. & B.	2.90	27.50	——

CHAMAECYPARIS—continued

	Each	Per 10	Per 100
pisifera aurea, 25'-35' — Golden Sawara Cypress			
Evergreen. Foliage bright yellow, especially in Spring.			
15 to 18 in., B. & B.	.75	6.00	50.00
18 to 24 in., B. & B.	1.00	8.50	75.00
2 to 2½ ft., B. & B.	1.25	11.00	100.00
2½ to 3 ft., B. & B.	2.00	18.50	175.00
3 to 3½ ft., B. & B.	2.90	27.50	——
—filifera, 15'-20' — Thread Branched Cypress			
Evergreen. Has long, stringy, drooping branches and bright green foliage. Graceful and decorative.			
12 to 15 in., B. & B.	.65	5.00	40.00
15 to 18 in., B. & B.	.95	8.00	70.00
18 to 24 in., B. & B.	1.25	11.00	100.00
2 to 2½ ft., B. & B.	1.75	16.00	150.00
2½ to 3 ft., B. & B.	2.75	26.00	250.00
3 to 3½ ft., B. & B.	3.65	35.00	——
3½ to 4 ft., B. & B.	5.25	50.00	——
——aurea, 10'-12' — Golden Thread Branched Cypress			
Evergreen. Very bright, conspicuous, golden yellow. Grows more slowly than preceding.			
9 to 12 in., B. & B.	1.00	7.50	50.00
12 to 15 in., B. & B.	1.25	10.00	75.00
15 to 18 in., B. & B.	1.75	15.00	——
—plumosa, 25'-35' — Plume Cypress			
Evergreen. Forms a dense cone of fine texture. Useful for shearing into formal shapes.			
12 to 15 in., B. & B.	.65	5.00	40.00
15 to 18 in., B. & B.	.80	6.50	55.00
18 to 24 in., B. & B.	.95	8.00	70.00
2 to 2½ ft., B. & B.	1.20	10.50	95.00
2½ to 3 ft., B. & B.	1.65	15.00	140.00
3 to 4 ft., B. & B.	2.75	26.00	250.00
—plumosa aurea, 20'-25' — Goldenplume Cypress			
Evergreen.			
12 to 15 in., B. & B.	.65	5.00	40.00
15 to 18 in., B. & B.	.80	6.50	55.00
18 to 24 in., B. & B.	1.00	8.50	75.00
2 to 2½ ft., B. & B.	1.25	11.00	100.00
2½ to 3 ft., B. & B.	1.75	16.00	150.00
3 to 4 ft., B. & B.	2.15	20.00	——
——lutescens, 2½'-3' — Dwarf Yellow Plume Cypress			
Evergreen. Forms a low, broad, round-topped bush; bright yellow tipped branchlets.			
12 to 15 in., B. & B.	.65	5.00	40.00
15 to 18 in., B. & B.	.75	6.00	50.00
18 to 24 in., B. & B.	1.00	8.50	75.00
2 to 2½ ft., B. & B.	1.50	——	——
—plumosa nana — Dwarf Plume Cypress			
An excellent hardy dwarf variety with dark green compact foliage.			
8 to 10 in., B. & B.	1.00	8.50	75.00
10 to 12 in., B. & B.	1.25	11.00	——

CHAMAECYPARIS—continued	Each	Per 10	Per 100
—sulphurea, 20′-25′ Sulphur Moss Cypress			
Has light yellow tips.			
12 to 15 in., B. & B.	.70	5.50	45.00
15 to 18 in., B. & B.	.85	7.00	60.00
18 to 24 in., B. & B.	1.10	9.50	85.00
—veitchi, 25′-30′ Veitch Moss Cypress			
Evergreen. Foliage blue-gray, feathery and dense, giving soft woolly appearance. Broad pyramidal outline when young.			
12 to 15 in., B. & B.	.65	5.00	40.00
15 to 18 in., B & B.	.75	6.00	50.00
18 to 24 in., B. & B.	1.00	8.50	75.00
2 to 2½ ft., B. & B.	1.50	13.50	125.00
2½ to 3 ft., B. & B.	2.00	18.50	175.00
CHIONANTHUS virginica, 15′-18′ White Fringe			
Fragrant tassel-like white flowers. May-June. Blue-black plum-like fruits follow.			
18 to 24 in.	.60	5.00	40.00
2 to 3 ft.	.80	7.00	60.00
3 to 4 ft.	1.00	9.00	80.00
CLADRASTIS lutea (tinctoria), 30′-40′ Yellow-Wood			
A striking tree with long panicles of fragrant white flowers in June.			
2 to 3 ft.	1.00	——	——
3 to 4 ft.	1.50	——	——
CLEMATIS jackmani, 10′-15′ Jackman Clematis			
Large, very showy, rich purple flowers.			
2 year No. 1	.60	5.00	40.00
paniculata, 20′-25′ Sweet Autumn Clematis			
White, fragrant flowers, September. Woolly seed pods also attractive.			
2 year light	.24	1.90	14.00
2 year heavy	.28	2.30	18.00
CLETHRA alnifolia, 4′-5′ Sweet Pepper Bush			
Spikes of very fragrant flowers, July-September. Prefers moist, shady places. Also called Summersweet.			
12 to 18 in.	.30	2.50	20.00
18 to 24 in.	.40	3.50	30.00
2 to 2½ ft.	.50	4.00	——
COLUTEA arborescens, 8′-10′ Bladder Senna			
Yellow flowers, June-August. Useful for dry places.			
2 to 3 ft.	.30	2.50	20.00
3 to 4 ft.	.35	3.00	25.00
4 to 5 ft.	.40	3.50	——
CORNUS alba (sibirica), 8′-10′ Red Branched Dogwood			
Bright red bark, porcelain blue fruits. Quick grower; useful for Winter effect.			
18 to 24 in.	.20	1.50	10.00
2 to 3 ft.	.25	2.00	15.00
3 to 4 ft.	.30	2.50	20.00
4 to 5 ft.	.35	3.00	25.00

CORNUS—continued

	Each	Per 10	Per 100
alba elegantissima, 5′-6′ White Variegated Dogwood			
Silver and green leaves; red bark. Also called Silver Blotch Dogwood.			
18 to 24 in.	.35	3.00	25.00
2 to 3 ft.	.40	3.50	30.00
3 to 4 ft.	.50	4.50	——
alternifolia, 15′-18′ Blue Dogwood			
Branches spread horizontally; most picturesque. Blue-black fruit. Also called Pagoda Dogwood.			
18 to 24 in.	.30	2.50	20.00
2 to 3 ft.	.40	3.50	30.00
3 to 4 ft.	.55	5.00	45.00
4 to 5 ft.	.70	6.50	——
amomum (sericea), 8′-9′ Silky Dogwood			
Pale blue fruits; young twigs purple. Prefers moist places.			
18 to 24 in.	.20	1.50	10.00
2 to 3 ft.	.25	2.00	15.00
3 to 4 ft.	.30	2.50	20.00
***florida, 15′-25′** White Flowering Dogwood			
Among the best of the Spring flowering small trees. Nursery grown, well-formed stock.			
2 to 3 ft.	.65	5.00	40.00
3 to 4 ft.	.90	7.50	65.00
4 to 5 ft.	1.15	10.00	90.00
5 to 6 ft.	1.75	16.00	150.00
6 to 8 ft.	2.50	22.50	——
B. & B.—add 20c—2 to 3 and 3 to 4 ft.			
B. & B.—add 30c—4 to 5 and 5 to 6 ft.			
***—rubra, 15′-20′** Red Flowering Dogwood			
The pink flowers are more persistent than the white.			
18 to 24 in.	1.50	12.50	100.00
2 to 3 ft.	1.75	15.00	125.00
3 to 4 ft.	2.50	22.50	200.00
4 to 5 ft.	4.00	37.50	350.00
5 to 6 ft.	5.50	52.50	500.00
6 to 8 ft.	8.00	——	——
B. & B.—add 20c—2 to 3 and 3 to 4 ft.			
B. & B.—add 30c—4 to 5 and 5 to 6 ft.			
kousa, 16′-18′ Kousa Dogwood			
White flowers in June. Conspicuous cherry-like scarlet fruits, attractive to birds.			
18 to 24 in.	.60	5.00	40.00
2 to 3 ft.	.70	6.00	50.00
3 to 4 ft.	1.00	8.50	75.00
4 to 5 ft.	1.50	12.50	100.00
mascula Cornelian Cherry			
Handsome large shrub. Small yellow flowers in April. Shining scarlet fruit in Fall.			
18 to 24 in.	.50	4.00	30.00
2 to 3 ft.	.60	5.00	40.00
3 to 4 ft.	.90	8.00	70.00

CORNUS—continued

	Each	Per 10	Per 100
paniculata, 10′-12′ — Gray Dogwood			
Numerous small white flowers in May, followed by white fruits on red stems.			
18 to 24 in.	.25	2.00	15.00
2 to 3 ft.	.30	2.50	20.00
3 to 4 ft.	.40	3.50	30.00
stolonifera, 7′-8′ — Red-Osier Dogwood			
Spreading habit, dark red bark, white fruits. Does well in moisture.			
18 to 24 in.	.20	1.50	10.00
2 to 3 ft.	.25	2.00	15.00
—lutea, 6′-7′ — Golden Bark Dogwood			
Has distinct yellow bark; fine for Winter effects.			
18 to 24 in.	.20	1.50	10.00
2 to 3 ft.	.25	2.00	15.00
3 to 4 ft.	.30	2.50	20.00

CORYLUS americana, 8′-9′ — Hazel Nut

One of our native nut-bearing shrubs that makes an attractive addition to natural planting.

18 to 24 in.	.30	2.50	20.00
2 to 3 ft.	.40	3.50	30.00
3 to 4 ft.	.50	4.50	40.00

COTONEASTER

francheti, 5′-6′ — Franchet Cotoneaster

Evergreen. Upright growing variety with spreading branches. Leaves dark green, white tomentum underneath. Berries bright orange, freely produced.

12 to 15 in., 4-in. pots	.50	—	—
15 to 18 in., 5-in. pots	.60	—	—
18 to 24 in., 5-in. pots	.75	—	—
2 to 3 ft., 5-in. pots	1.00	—	—

COTONEASTER—continued

	Each	Per 10	Per 100
horizontalis (davidiana), 1′-1½′ — Rock Cotoneaster			
Evergreen. Small box-like leaves; bright red berries; effective among rocks.			
6 to 9 in., 3-in. pots	.50	4.00	—
9 to 12 in., 3½-in. pots	.70	6.00	—
12 to 15 in., 4-in. pots	.90	—	—
lemoine			
Slender branching shrub, dark green leaves; red fruits.			
18 to 24 in., 5-in. pots	.75	—	—
microphylla, 1½′-2′ — Rockspray			
Evergreen. Very small leaves, very deep green. Rather more bushy than the Rock Cotoneaster.			
6 to 9 in., 3-in. pots	.60	5.00	40.00
9 to 12 in., 3½-in. pots	.70	6.00	50.00
12 to 15 in., 4-in. pots	.90	—	—
rotundifolia (buxifolia), 1½′-2′			
Evergreen. Prostrate growing. Semi-evergreen shrub with small round green foliage and bright red berries.			
12 to 15 in., 4-in. pots	1.00	8.50	—
15 to 18 in., 5-in. pots	1.10	9.50	—
18 to 24 in., 6-in. pots	1.25	11.00	100.00

COTONEASTER—continued

	Each	Per 10	Per 100
salicifolia, 6′-9′ — Willowleaf Cotoneaster			
Half evergreen shrub. Very attractive, with arching branches covered with red berries in Fall and beautiful shaded red leaves persisting until mid-winter.			
6 to 9 in., 3-in. pots	.45	4.00	35.00
9 to 12 in., 3-in. pots	.65	5.50	——
simonsi, 5′-6′ — Simons Cotoneaster			
Almost evergreen. Good grower with loose habit.			
18 to 24 in., 5-in. pots	1.10	10.00	——
2 to 2½ ft., 6-in pots	1.25	——	——
CRATAEGUS, carrierei, 15′-20′ — Carriere Hawthorn			
A variety of Hawthorn very seldom offered. Flowers are large with red disc and followed by large oval fruits, bright orange or brick red.			
3 to 4 ft.	1.15	10.00	——
4 to 5 ft.	1.50	13.50	125.00
5 to 6 ft.	1.65	15.00	——
coccinea, 15′-20′ — Thicket Hawthorn			
Shrubby habit with long curved spines and oval shaped leaves. Has large white flowers and large dull red fruits in Autumn.			
3 to 4 ft.	1.15	10.00	90.00
4 to 5 ft.	1.50	13.50	125.00
5 to 6 ft.	1.75	16.00	150.00
***cordata, 12′-15′** — Washington Hawthorn			
Berries are small, brilliant red, and persist nearly all Winter. Brilliant Autumn foliage.			
3 to 4 ft.	1.15	10.00	90.00
4 to 5 ft.	1.50	13.50	——
5 to 6 ft.	2.00	17.50	——
6 to 7 ft.	2.25	20.00	——
***crusgalli, 15′** — Cockspur Thorn			
Deep green, shiny leaves make this Hawthorn distinctive; white flowers are also conspicuous.			
2 to 3 ft.	.85	7.00	60.00
3 to 4 ft.	1.15	10.00	90.00
4 to 5 ft.	1.50	13.50	——
5 to 6 ft.	2.00	17.50	——
***mollis, 15′** — Downy Hawthorn			
Vigorous, large leaves, red berries.			
2 to 3 ft.	.75	6.00	50.00
3 to 4 ft.	1.00	8.50	75.00
4 to 5 ft.	1.25	11.00	100.00
5 to 6 ft.	1.60	14.50	135.00
6 to 8 ft.	2.15	20.00	——
***oxycantha, 12′-15′** — English Hawthorn			
Single white flowers.			
2 to 3 ft.	.45	3.50	25.00
3 to 4 ft.	.60	5.00	40.00
4 to 5 ft.	.80	7.00	60.00
5 to 6 ft.	1.15	10.00	90.00
6 to 8 ft.	1.75	16.00	150.00

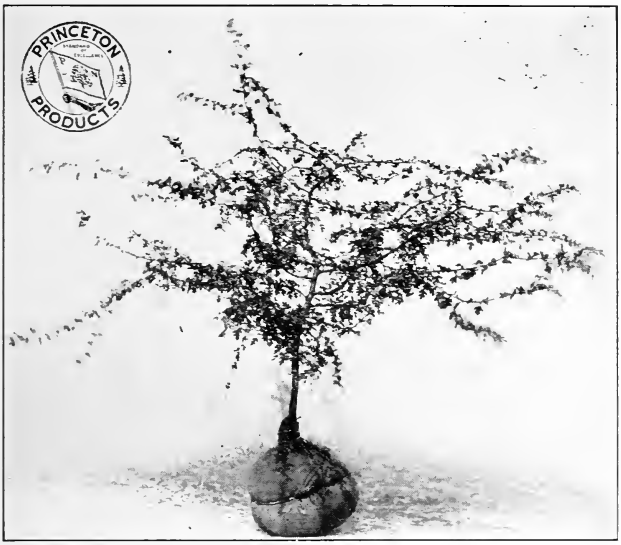

Crataegus oxycantha. This is the well known English Hawthorn used so extensively for hedges in Europe and rapidly becoming a favorite in America for the same purpose. Our plants are branched low and rapidly make a finely tangled and impenetrable hedge.

CRATAEGUS—continued	Each	Per 10	Per 100
*—pauli, 12′-15′ — Pauls Scarlet Hawthorn			
Double scarlet flowers.			
2 to 3 ft.	1.00	7.50	50.00
3 to 4 ft.	1.25	10.00	75.00
4 to 5 ft.	1.50	12.50	——
5 to 6 ft.	1.75	15.00	——
*—double white or double pink, 12′-15′			
2 to 3 ft.	1.00	7.50	——
3 to 4 ft.	1.25	10.00	——
4 to 5 ft.	1.50	——	——

*pyracantha lalandi (See PYRACANTHA)

CRYPTOMERIA lobbi compacta, 15′-20′ — Cave Cryptomeria

Forms narrow irregular column, compact and picturesque, rich bronze Winter color. Prefers moist but well drained location.

2 to 2½ ft.	2.75	25.00	225.00
2½ to 3 ft.	3.25	30.00	275.00
3 to 4 ft.	4.00	37.50	350.00

CYDONIA japonica, 4′-5′ — Flowering Quince

Scarlet flowers in April, May.

18 to 24 in.	.25	2.00	15.00
2 to 3 ft.	.30	2.50	20.00

CYDONIA—continued

	Each	Per 10	Per 100

cathayensis, 8′-10′ — Chinese Quince

A much more upright and stronger grower with larger fruits and smaller foliage of deeper green.

2 to 3 ft.	.40	3.50	30.00
3 to 4 ft.	.50	4.50	40.00
4 to 5 ft.	.60	5.50	——

CYTISUS scoparius, 4′-6′ — Scotch Broom

Thin, green branches, covered with yellow flowers.

12 to 15 in., 3-in. pots	.30	2.50	20.00
15 to 18 in., 3½-in. pots	.35	3.00	25.00
18 to 24 in., 4-in. pots	.40	3.50	30.00

DAPHNE cneorum, 1′ — Rose Daphne

Evergreen. Gray-green foliage, low spreading. Pretty pink flowers in April-May. Delightful fragrance.

6 to 9 in.	.75	6.00	50.00
9 to 12 in.	1.15	10.00	85.00
12 to 15 in.	1.35	12.00	110.00

DESMODIUM (See **LESPEDEZA**)

DEUTZIA gracilis, 3′ — Slender Deutzia

Profuse bloomer, pure white, May. Useful "facing" shrub.

	Each	Per 10	Per 100	Per 1000
12 to 15 in.	.20	1.50	10.00	75.00
15 to 18 in.	.25	2.00	15.00	100.00
18 to 24 in.	.30	2.50	20.00	150.00

—rosea, 3′ — Rose Panicle

Similar in growth to above but with pinkish flowers.

	Each	Per 10	Per 100
12 to 15 in.	.30	2.00	——
15 to 18 in.	.35	2.50	——
18 to 24 in.	.40	3.00	——

lemoinei, 4′-5′ — Lemoine Deutzia

Large white flowers, June, graceful.

	Each	Per 10	Per 100	Per 1000
12 to 18 in.	.20	1.50	10.00	75.00
18 to 24 in.	.25	2.00	15.00	100.00
2 to 3 ft.	.30	2.50	20.00	150.00
3 to 4 ft.	.35	3.00	25.00	——

mont rose

Very desirable new shrub of foreign introduction. Medium grower with attractive pink flowers.

	Each	Per 10	Per 100
18 to 24 in.	.50	4.50	40.00
2 to 2½ ft.	.60	5.50	50.00
3 to 4 ft.	.75	7.00	——

parviflora, 3′ — Mongolian Deutzia

Semi-erect habit, white, June. Distinctive.

18 to 24 in.	.30	2.50	20.00

DEUTZIA—continued

	Each	Per 10	Per 100
scabra candidissima, 9′-10′ — Snowflake Deutzia			
Graceful habit, double white, June.			
18 to 24 in.	.20	1.50	10.00
2 to 3 ft.	.25	2.00	15.00
3 to 4 ft.	.30	2.50	20.00
—crenata fl. pl., 6′-8′ — Double Pink Deutzia			
Pink, slightly fragrant, June.			
18 to 24 in.	.20	1.50	10.00
2 to 3 ft.	.25	2.00	15.00
3 to 4 ft.	.30	2.50	20.00
4 to 5 ft.	.40	3.50	15.00
— —magnifica			
One of the most desirable newer sorts of robust growth and very showy panicles of large double white flowers.			
2 to 3 ft.	.25	2.00	15.00
3 to 4 ft.	.30	2.50	20.00
4 to 5 ft.	.40	3.50	——
—Pride of Rochester, 9′-10′ — Large Flwd. Deutzia			
Vigorous, large flower tinged pink, June.			
18 to 24 in.	.20	1.50	10.00
2 to 3 ft.	.25	2.00	15.00
3 to 4 ft.	.30	2.50	20.00
DIERVILLA trifida, 3′ — Dwarf Bush Honeysuckle			
Yellow, June-July. A good low shrub for shady places.			
12 to 18 in.	.35	3.00	25.00
18 to 24 in.	.45	4.00	35.00
sessilifolia (lutea), 4′-5′ — Southern Bush Honeysuckle			
Yellow, more vigorous than preceding, June-July.			
18 to 24 in.	.25	2.00	15.00
2 to 3 ft.	.35	3.00	25.00
3 to 4 ft.	.40	3.50	30.00
DIOSPYROS virginiana, 15′ — Persimmon			
Handsome foliage.			
2 to 3 ft.	.55	4.00	——
3 to 4 ft.	.80	6.50	——
4 to 5 ft.	.90	7.50	——
ELAEAGNUS angustifolia, 15′-18′ — Russian-Olive			
Silver-gray leaves and branchlets, orange berries; good for massing.			
2 to 3 ft.	.25	2.00	15.00
3 to 4 ft.	.30	2.50	20.00
4 to 5 ft.	.40	3.50	30.00
longipes, 6′-8′ — Cherry Elaeagnus			
Silvery leaves, fragrant yellow flowers. May. Large red berries ripe in July.			
18 to 24 in.	.35	3.00	25.00
2 to 3 ft.	.45	4.00	35.00
3 to 4 ft.	.60	5.50	50.00

Euonymus alatus. Probably no finer and more interesting specimen shrub can be found than this euonymus, the corky branches of which frequently appear almost square. The photograph shows how well branched are the shrubs we supply.

ELAEAGNUS—continued

	Each	Per 10	Per 100
umbellata, 8′-10′ — Autumn Elaeagnus			
Attractive silvery foliage and yellowish white fragrant flowers in May or June, followed by oval scarlet fruits in September.			
3 to 4 ft.	.50	4.50	40.00
4 to 5 ft.	.60	5.50	50.00
5 to 6 ft.	.80	7.50	70.00
6 to 8 ft.	1.00	9.00	85.00

ELSHOLTZIA stauntoni, 4′-5′

Very attractive late Summer shrub, dense lilac purple flowers. Very showy.

18 to 24 in.	.60	5.00	40.00
2 to 2½ ft.	.70	6.00	50.00

ERICA stricta — Corsican Heath

Evergreen. Low growing plants closely related to Calluna but of characteristic foliage; similar cultural requirements. See Calluna.

2 year	.60	5.00	45.00

EUONYMUS alatus, 9′-10′ — Winged Euonymus

Interesting corky bark, warm crimson Autumn coloring. Makes fine specimen shrub.

	Each	Per 10	Per 100	Per 1000
18 to 24 in.	.30	2.50	20.00	150.00
2 to 3 ft.	.40	3.50	30.00	250.00
3 to 4 ft.	.50	4.50	40.00	350.00
4 to 5 ft.	.85	8.00	75.00	———

EUONYMUS—continued

	Each	Per 10	Per 100
americanus, 7′-8′ — Brook Euonymus			
Pink fruits; prefers moist locations.			
18 to 24 in.	.30	2.50	20.00
2 to 3 ft.	.35	3.00	25.00
3 to 4 ft.	.45	4.00	35.00
bungeanus, 12′-14′ — Winterberry Euonymus			
Fruits profusely. The orange and white seed pods persist on bush for a long time. Good Autumn coloring.			
2 to 3 ft.	.30	2.50	20.00
3 to 4 ft.	.40	3.50	30.00
4 to 5 ft.	.50	4.50	40.00
5 to 6 ft.	.60	5.50	50.00
europaeus, 12′-14′ — European Burningbush			
Pink fruits on long stalks, persisting a long time.			
2 to 3 ft.	.30	2.50	20.00
3 to 4 ft.	.40	3.50	30.00
4 to 5 ft.	.50	4.50	40.00
patens (sieboldianus), 6′-8′ — Spreading Euonymus			
Evergreen. Grows vigorously, forming broad, rather loose shrub; leaves persist until late Winter. Ornamental fruits. Effective among denser conifers, and particularly free from all insect attacks.			
12 to 15 in.	.35	3.00	25.00
15 to 18 in.	.40	3.50	30.00
18 to 24 in.	.50	4.50	40.00
2 to 2½ ft.	.60	5.50	50.00
radicans, climbing to 15′ — Wintercreeper			
Evergreen. Self-clinging vine. Good for covering low walls, also useful for under planting among evergreens.			
9 to 12 in., 2 year	.25	2.00	15.00
12 to 15 in., 3 year	.30	2.50	20.00
—acutus, 6″-12″ — Sharpleaf Wintercreeper			
Evergreen. A graceful form, with long narrow leaves, white veins, purplish underneath.			
3 year heavy	.30	2.50	20.00
—carrieri, 3′-4′ — Glossy Wintercreeper			
Evergreen. Has large, shiny, pointed leaves; bushy habit.			
12 to 15 in., 2 year	.25	2.00	15.00
15 to 18 in., 3 year	.30	2.50	20.00
18 to 24 in., 4 year	.35	3.00	25.00
—colorata, 6′-12′			
Evergreen. Long narrow leaves purple underneath, tinged purple above. Very effective in Winter.			
3 year	.35	3.00	25.00

EUONYMUS—continued

	Each	Per 10	Per 100

radicans minimus (kewensis), 6"-12" Baby Wintercreeper

Evergreen. Has tiny evergreen leaves and dainty trailing habit. Charming rock subject.

2-in. pots	.20	1.70	12.00
3-in. pots	.30	2.50	20.00

—variegatus, 12"-15" Variegated Leaf Wintercreeper

Evergreen. Leaves veined and marked yellowish white and pink. Clinging vine.

9 to 12 in., 2 year	.25	2.00	15.00
12 to 15 in., 3 year	.30	2.50	20.00

—vegetus, 3'-4' Bigleaf Wintercreeper

Evergreen. Bushy, interesting growth. Leaves, round, dull green. Bright scarlet fruits, freely produced. Handsome among evergreens. Also called Evergreen Bittersweet.

9 to 12 in., 2 year	.30	2.50	20.00
12 to 15 in., 3 year	.35	3.00	25.00
15 to 18 in., 3 year	.40	3.50	30.00

EXOCHORDA grandiflora, 6'-9' Pearlbush

Dazzling white flowers, May. Is improved by pruning.

	Each	Per 10	Per 100	Per 1000
18 to 24 in.	.20	1.50	10.00	50.00
2 to 3 ft.	.25	2.00	15.00	100.00
3 to 4 ft.	.30	2.50	20.00	150.00
4 to 5 ft.	.35	3.00	25.00	200.00
5 to 6 ft.	.45	4.00	35.00	———

***FAGUS sylvatica**, 75'-100' European Beech

Slow growing but makes a large, handsome tree.

	Each	Per 10	Per 100
18 to 24 in.	1.25	10.00	75.00
2 to 3 ft.	1.50	12.50	100.00
3 to 4 ft.	2.00	17.50	150.00

FORSYTHIA intermedia, 6'-8' Border Golden Bell

Bright yellow flowers in April before leaves unfold. Profuse and beautiful.

18 to 24 in.	.20	1.50	10.00
2 to 3 ft.	.25	2.00	15.00
3 to 4 ft.	.30	2.50	20.00
4 to 5 ft.	.40	3.50	30.00

—spectabilis, 6'-8' Showy Border Golden Bell

Most profuse of all, with large rich golden yellow flowers.

18 to 24 in.	.25	2.00	15.00
2 to 3 ft.	.30	2.50	20.00
3 to 4 ft.	.35	3.00	25.00
4 to 5 ft.	.45	4.00	35.00

suspensa, 4'-6' Weeping Golden Bell

Graceful drooping habit; excellent for massing or banks.

18 to 24 in.	.25	2.00	15.00
2 to 3 ft.	.30	2.50	20.00
3 to 4 ft.	.35	3.00	25.00

FORSYTHIA—continued

	Each	Per 10	Per 100
—fortunei, 7′-8′ — Fortune Golden Bell			
Good habit, arching branches, vigorous grower.			
18 to 24 in.	.20	1.50	10.00
2 to 3 ft.	.25	2.00	15.00
3 to 4 ft.	.30	2.50	20.00
4 to 5 ft.	.35	3.00	25.00
viridissima, 7′-8′ — Green Stem Forsythia			
Most vigorous; has green bark and thick, dark green leaves. Last to flower.			
18 to 24 in.	.20	1.50	10.00
2 to 3 ft.	.24	1.90	14.00
3 to 4 ft.	.28	2.30	18.00
FRAXINUS americana, 70′-80′ — White Ash			
Fairly rapid grower; assumes pleasing golden tones in Autumn; good in moist soils.			
6 to 8 ft.	1.00	8.50	75.00
8 to 10 ft.	1.25	11.00	100.00
8 to 10 ft., 1¼ to 1½ in.	1.50	13.50	125.00
10 to 12 ft., 1½ to 1¾ in.	2.00	18.50	175.00
12 to 14 ft., 1¾ to 2 in.	2.50	23.50	225.00
13 to 15 ft., 2 to 2½ in.	3.25	31.00	300.00

GENISTA scoparia (See **CYTISUS**)

GINKGO biloba (Salisburia), 50′-75′ — Maidenhair Tree

Picturesque, interesting, quite distinct leaves shaped like maidenhair fern; immune from insects.

6 to 8 ft.	2.00	17.50	—
8 to 10 ft.	2.50	22.50	—
10 to 12 ft., 1¾ to 2 in.	4.50	—	—
12 to 14 ft., 2 in.	6.00	—	—

GLEDITSIA triacanthos, 60′-70′ — Honeylocust

Thorny tree with fragrant white flowers in May; good for gravelly soil. Not affected by borers.

3 to 4 ft.	.65	5.00	40.00
4 to 6 ft.	.75	6.00	50.00
6 to 8 ft.	1.00	8.50	75.00

GYMNOCLADUS dioica, 40′-50′ — Kentucky Coffee Tree

Light blue-green foliage of slow growth; picturesque outline.

2 to 3 ft.	.50	4.00	30.00
3 to 4 ft.	.90	7.50	65.00
4 to 5 ft.	1.25	11.00	100.00

HALESIA tetraptera, 12′-15′ — Silverbell

Snow-white, bell-shaped flowers in May, profusely borne along the branchlets. Can be grown as single specimen or massed.

2 to 3 ft.	.55	4.50	35.00
3 to 4 ft.	.65	5.50	45.00
4 to 5 ft.	.75	6.50	55.00
5 to 6 ft.	.85	7.50	65.00

Hydrangea paniculata grandiflora. We have added an insert of a single flower to show more clearly what beautiful blooms our strain of plants produce. This is the original strain as propagated by Mr. Wm. Flemer, Sr., in 1888.

	Each	Per 10	Per 100
HAMAMELIS virginiana, 10′-12′ — Witch-Hazel			
Yellow, ribbon-like flowers, October to November. Bushy habit, good foliage. Succeeds best in moist, half-shady places.			
18 to 24 in.	.30	2.50	20.00
2 to 3 ft.	.40	3.50	30.00
3 to 4 ft.	.50	4.50	40.00
4 to 5 ft.	.65	6.00	50.00
HEDERA gracilis, 8′-10′ — Miniature English Ivy			
Evergreen. Similar to English Ivy, with small dark green foliage. A most graceful vine.			
2 year, pot grown	.35	3.00	25.00
helix, 20′-50′ — English Ivy			
Evergreen. Good ground cover in shady locations. An ideal wall cover.			
1 year, field grown	.25	2.00	15.00
2 year, pot grown	.30	2.50	20.00
HIBISCUS syriacus (Althea), 10′-12′ — Rose of Sharon			
Rather formal in outline, flowering in August and September. Pink, purple, red, white, and blue, single and double.			
18 to 24 in.	.20	1.50	10.00
2 to 3 ft.	.25	2.00	15.00
3 to 4 ft.	.30	2.50	20.00
4 to 5 ft.	.35	3.00	25.00
variegated, 6′-8′ — Variegated Leaved Rose of Sharon			
Leaves striped yellow; compact grower.			
12 to 18 in.	.20	1.50	10.00
18 to 24 in.	.25	2.00	15.00
2 to 3 ft.	.40	3.50	30.00
3 to 4 ft.	.50	4.50	40.00
HIBISCUS — Mallow			
The Marshmallow is especially desirable for wet swampy places where few plants thrive.			
1 year, field grown	.15	1.20	10.00

Crimson eye, moscheutos, militaris, mallow marvel.

	Each	Per 10	Per 100
HYDRANGEA arb. grandiflora alba (sterilis), 4'-5' Snowhill			
Large double white flower panicles, very showy. August.			
12 to 18 in.	.18	1.20	8.00
18 to 24 in.	.22	1.80	12.00
2 to 3 ft.	.25	2.00	15.00
3 to 4 ft.	.35	3.00	25.00
paniculata (type), 8'-9' Panicle Hydrangea			
Bears long, loose panicles of white flowers. August.			
18 to 24 in.	.30	2.50	20.00
2 to 3 ft.	.35	3.00	25.00
3 to 4 ft.	.45	4.00	35.00
—grandiflora, 8'-9' Peegee Hydrangea			
Very showy, blooming in August.			

	Ea.	Per 10	Per 100	Per 1000
12 to 18 in.	.20	1.50	10.00	80.00
18 to 24 in.	.22	1.70	12.00	100.00
2 to 3 ft.	.25	2.00	16.00	140.00
3 to 4 ft.	.35	3.00	25.00	———

	Each	Per 10	Per 100
——standard Tree Hydrangea			
2 to 3 ft., medium	.50	4.00	30.00
3 to 4 ft., first class	.65	5.50	45.00
4 to 5 ft., extra	.85	7.50	60.00
quercifolia, 3'-4' Oakleaf Hydrangea			
Leaves shaped like an oak leaf. Beautiful Autumn coloring; succeeds in shade. Very desirable.			
18 to 24 in.	.45	4.00	35.00
2 to 3 ft.	.55	5.00	45.00
HYPERICUM aureum, 3'-4' Golden St. Johnswort			
Yellow. July-August. Blue-green foliage; dense habit.			
12 to 18 in.	.30	2.50	20.00
18 to 24 in.	.35	3.00	25.00
2 to 3 ft.	.40	3.50	30.00
3 to 4 ft.	.45	4.00	35.00
densiflorum, 4'-5' Dense Flowering St. Johnswort			
Yellow, July-Sept. Free flowering; good for sandy soil.			
18 to 24 in.	.35	3.00	25.00
2 to 2½ ft.	.40	3.50	30.00
2½ to 3 ft.	.45	4.00	35.00
moserianum, 2' Goldflower			
Large waxy yellow flowers. July-August. Dainty, half-herbaceous, splendid mass plant.			
9 to 12 in.	.35	3.00	25.00
12 to 15 in.	.40	3.50	30.00
15 to 18 in.	.50	4.50	——
ILEX crenata, 8'-10' Japanese Holly			
Evergreen. Box-like leaves, rich, deep green. Stiff branching, makes a good hedge. Black berries.			
15 to 18 in., B. & B.	1.75	15.00	——
18 to 24 in., B. & B.	2.00	17.50	——

ILEX—continued

	Each	Per 10	Per 100
—microphylla, 6′-8′ Small-Leaf Japanese Holly			
Evergreen. Smaller leaves and more hardy than preceding.			
12 to 15 in., B. & B.	1.50	12.50	——
15 to 18 in., B. & B.	1.75	15.00	——
18 to 24 in., B. & B.	2.25	20.00	——
glabra, 5′-6′ Inkberry			
Evergreen. Shining, dark green leaves, purplish in Winter; black berries. Useful for shady spots, also succeeds in sun.			
12 to 15 in., B. & B.	1.25	10.00	——
15 to 18 in., B. & B.	1.75	15.00	——
18 to 24 in., B. & B.	2.25	20.00	——
opaca American Holly			
Evergreen. Does best in moist, partially shaded place. Rather difficult to transplant.			
18 to 24 in., B. & B.	2.25	20.00	——
2 to 3 ft., B. & B.	3.75	35.00	——
3 to 4 ft., B. & B.	5.25	50.00	——
4 to 5 ft., B. & B.	8.00	75.00	——
verticillata (primos), 6′-8′ Winterberry			
Bright red berries persisting to mid-winter, not eaten by birds. Prefers moist soil. Also called Black Alder.			
18 to 24 in.	.35	3.00	25.00
2 to 3 ft.	.45	4.00	35.00
3 to 4 ft.	.60	5.50	50.00
4 to 5 ft.	.75	7.00	65.00
ITEA virginica, 3′-4′ Sweetspire			
Spikes of fragrant white flowers, July. Good for low places; brilliant Autumn coloring.			
18 to 24 in.	.35	3.00	25.00
2 to 2½ ft.	.45	4.00	35.00
2½ to 3 ft.	.55	5.00	45.00
3 to 3½ ft.	.65	6.00	55.00
JASMINUM nudiflorum, 3′ Winter Jasmine			
Yellow. April-May. Needs protection in northern States. One of the first to bloom in the Spring.			
12 to 18 in.	.30	2.50	20.00
18 to 24 in.	.35	3.00	25.00
2 to 3 ft.	.40	3.50	30.00
3 to 4 ft.	.45	4.00	35.00
JUNIPERUS Chinensis, 15′-20′ Chinese Juniper			
Formal columnar outline, gray green foliage. A splendid hardy evergreen.			
18 to 24 in., B. & B.	1.65	15.00	——
2 to 2½ ft., B. & B.	2.15	20.00	——
2½ to 3 ft., B. & B.	2.90	27.50	——
3 to 4 ft., B. & B.	3.90	37.50	——
—albo variegata, 6′-7′ White Leaf Chinese Juniper			
Light bluish foliage intermingled with cream colored branches making very distinctive plant of formal pyramidal shape.			
18 to 24 in., B. & B.	1.50	13.50	125.00
2 to 2½ ft., B. & B.	2.00	18.50	175.00
2½ to 3 ft., B. & B.	2.90	27.50	——

JUNIPERUS—continued	Each	Per 10	Per 100
columnaris (pyramidalis), 15'-20'			
chinensis columnaris (pyramidalis). 15'-20'			
of gray-green foliage. Spire-like effect. Very useful in evergreen planting.			
2 to 2½ ft., B. & B.	2.50	23.50	225.00
2½ to 3 ft., B. & B.	3.50	33.50	325.00
3 to 4 ft., B. & B.	4.50	42.50	——
4 to 5 ft., B. & B.	5.75	55.00	——
—viridis			
A light green form of the above slightly slower in growth.			
2 to 3 ft., B. & B.	3.35	32.50	——
3 to 4 ft., B. & B.	4.50	42.50	——
4 to 5 ft., B. & B.	5.75	55.00	——
—neaboriensis, 7'-8' Conical Chinese Juniper			
Evergreen. Very formal, narrow pyramid. Prickly leaves. Useful accent plant.			
18 to 24 in., B. & B.	1.90	17.50	——
2 to 2½ ft., B. & B.	2.40	22.50	——
—oblonga, 7'-8'			
Evergreen. Forms a broad, irregular pyramid with feathery branches. Grayish foliage.			
18 to 24 in., B. & B.	1.65	15.00	——
2 to 2½ ft., B. & B.	2.40	22.50	——
2½ to 3 ft., B. & B.	3.15	30.00	——
3 to 4 ft., B. & B.	4.25	40.00	——
—pfitzeriana, 5'-6' Pfitzer Juniper			
Evergreen. Broad, bushy habit. Gray green foliage, giving feathery appearance. A most adaptable hardy evergreen; highly recommended.			
15 to 18 in., B. & B.	1.00	8.50	75.00
18 to 24 in., B. & B.	1.75	16.00	150.00
2 to 2½ ft., B. & B.	2.50	23.50	225.00
2½ to 3 ft., B. & B.	3.25	31.00	300.00
3 to 3½ ft., B. & B.	4.50	42.50	400.00

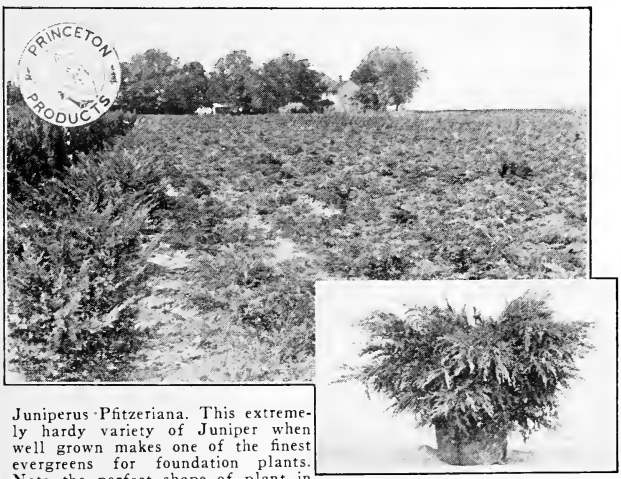

Juniperus Pfitzeriana. This extremely hardy variety of Juniper when well grown makes one of the finest evergreens for foundation plants. Note the perfect shape of plant in insert which was taken at random from thousands of others in the same block.

Juniperus canadensis is a plant not sufficiently well known. It develops into a beautiful specimen, always holding the vase shape, and the white line in each leaf gives the plant the appearance of a sprinkling of snow.

JUNIPERUS—continued	Each	Per 10	Per 100
sargenti (green), 1½′ — Sargent Juniper			
Evergreen. Prostrate habit, grass-green foliage. A valuable ground cover and rock plant.			
10 to 12 in., B. & B.	1.25	11.50	100.00
12 to 15 in., B. & B.	1.75	16.00	150.00
15 to 18 in., B. & B.	2.40	22.50	———
communis, 2′-2½′ — Common Juniper			
Evergreen. Forms a vase-shaped bush.			
15 to 18 in., B. & B.	.75	6.00	50.00
18 to 24 in., B. & B.	1.00	8.50	75.00
2 to 2½ ft., B. & B.	1.50	13.50	125.00
2½ to 3 ft., B. & B.	2.00	18.50	175.00
—aurea, 1′-1½′ — Golden Common Juniper			
Evergreen. Low spreading habit. Golden foliage, particularly bright in Spring.			
12 to 15 in., B. & B.	.75	6.00	50.00
15 to 18 in., B. & B.	1.00	8.50	75.00
18 to 24 in., B. & B.	1.50	13.50	125.00
2 to 2½ ft., B. & B.	2.00	18.50	175.00
—canadensis, 2½′-3′ — Canada Juniper			
Evergreen. Forms a low vase-shaped bush. Leaves dark green above, bluish underneath.			
15 to 18 in., B. & B.	.75	6.00	50.00
18 to 24 in., B. & B.	1.00	8.50	75.00
2 to 2½ ft., B. & B.	1.50	13.50	125.00
2½ to 3 ft., B. & B.	2.00	18.50	175.00
3 to 3½ ft., B. & B.	2.65	25.00	———
—cracovica, 4′-5′ — Polish Juniper			
Evergreen. Upright, branching from ground, making very narrow column.			
18 to 24 in., B. & B.	.90	7.50	65.00
2 to 2½ ft., B. & B.	1.15	10.00	90.00
2½ to 3 ft., B. & B.	1.60	14.50	135.00

JUNIPERUS—continued

	Each	Per 10	Per 100
communis depressa (prostrata), 1′-1½′ Prostrate Juniper			
Evergreen. Branches spread almost along ground. A useful ground cover and rock plant.			
12 to 15 in., B. & B.	.75	6.00	50.00
15 to 18 in., B. & B.	1.00	8.50	75.00
18 to 24 in., B. & B.	1.40	12.50	——
2 to 2½ ft., B. & B.	1.90	17.50	——
—depressa plumosa Plumed Spreading Juniper			
New exceedingly hardy, assumes a very attractive purple color in winter. Transplants readily.			
12 to 15 in., B. & B.	1.25	11.00	100.00
15 to 18 in., B. & B.	1.50	13.50	125.00
—hibernica, 7′-8′ Irish Juniper			
Evergreen. A very narrow pyramid. Useful for its spire-like effect.			
18 to 24 in., B. & B.	.90	7.50	65.00
2 to 2½ ft., B. & B.	1.15	10.00	90.00
2½ to 3 ft., B. & B.	1.60	14.50	135.00
3 to 4 ft., B. & B.	2.10	19.50	185.00
—suecica, 4′-5′ Swedish Juniper			
Quick growing. Narrow, upright form.			
18 to 24 in., B. & B.	1.00	8.50	75.00
2 to 2½ ft., B. & B.	1.25	11.00	100.00
2½ to 3 ft., B. & B.	1.75	16.00	150.00
3 to 4 ft., B. & B.	2.25	21.00	200.00
excelsa stricta, 4′-5′ Spiny Greek Juniper			
Evergreen. Compact, well-shaped pyramid. Foliage gray-green. Most useful for formal effects.			
12 to 15 in., B. & B.	1.00	8.50	75.00
15 to 18 in., B. & B.	1.25	11.00	100.00
18 to 21 in., B. & B.	1.75	16.00	150.00
21 to 24 in., B. & B.	2.25	21.00	200.00
2 to 2½ ft., B. & B.	2.75	26.00	250.00
2½ to 3 ft., B. & B.	3.25	31.00	300.00
3 to 3½ ft., B. & B.	4.25	40.00	——

JUNIPERUS EXCELSA STRICTA

The spiny Greek Juniper combines regularity of shape, beauty of coloring, hardiness and rather slow growth which makes it a gem for plantings of limited space. No more perfect plants can be found anywhere than these.

Juniperus virginiana—selected strain. Red cedars usually show many variations in type, but we have succeeded in producing a strain that has remarkable uniformity and a fine bluish color. For particular trade these plants are well worth the slight difference in price.

JUNIPERUS—continued	Each	Per 10	Per 100
horizontalis (sabina prostrata), 1′-1½′ Creeping Savin			
Evergreen. Branches trail along ground. Adapted to rock-work and ground covering.			
12 to 15 in. B. & B.	.75	6.00	50.00
15 to 18 in., B. & B.	1.00	8.50	75.00
18 to 24 in., B. & B.	1.65	15.00	——
—glauca, 1′-1½′ Blue Creeping Savin			
15 to 18 in., B. & B.	1.25	11.00	100.00
18 to 24 in., B. & B.	1.65	15.00	——
—douglasi, 1′-1½′ Waukegan Juniper			
Evergreen. Long branches trailing along ground. Steely-blue foliage. A splendid ground cover; also effective among rocks. Distinct purple hue in Winter.			
12 to 15 in., B. & B.	1.15	10.00	——
15 to 18 in., B. & B.	1.40	12.50	——
hudsonica Hudson Juniper			
Excellent trailing plant useful for rock work. Fairly rapid growth.			
12 to 15 in., B. & B.	1.15	10.00	——
15 to 18 in., B. & B.	1.40	12.50	——
18 to 24 in., B. & B.	1.90	17.50	——
japonica, 3′-4′ Japanese Juniper			
Evergreen. Low grower, spreading branches, dark green leaves. Adapted to rock planting. Grows slowly.			
12 to 15 in., B. & B.	1.00	8.50	75.00
15 to 18 in., B. & B.	1.25	11.00	100.00
18 to 24 in., B. & B.	1.75	16.00	150.00
2 to 2½ ft., B. & B.	2.15	20.00	——

JUNIPERUS—continued

	Each	Per 10	Per 100
sabina, 6′-7′ — Savin Juniper			
Evergreen. Dense, dark green foliage. Spreading branches, forming irregular vase-shaped bush.			
12 to 15 in., B. & B.	1.00	8.50	75.00
15 to 18 in., B. & B.	1.25	11.00	100.00
18 to 24 in., B. & B.	1.75	16.00	150.00
2 to 2½ ft., B. & B.	2.25	21.00	200.00
2½ to 3 ft., B. & B.	2.90	27.50	——
squamata meyeri, 3′-4′ — Meyer Juniper			
A beautiful deep blue evergreen of dwarf habit, very desirable.			
9 to 12 in., B. & B.	1.75	16.00	150.00
12 to 15 in., B. & B.	2.25	21.00	200.00
15 to 18 in., B. & B.	2.75	26.00	250.00
18 to 24 in., B. & B.	3.75	36.00	350.00
virginiana, 25′-30′ — Redcedar			
Evergreen. Forms a dense column, deep green foliage, purplish in Winter. Useful in formal work, or mixed plantings.			
2 to 2½ ft., B. & B.	1.00	8.50	75.00
2½ to 3 ft., B. & B.	1.50	13.50	125.00
3 to 4 ft., B. & B.	2.25	21.00	200.00
4 to 5 ft., B. & B.	3.25	31.00	300.00
5 to 6 ft., B. & B.	4.75	45.00	425.00
6 to 7 ft., B. & B.	5.75	55.00	——
special selected blue strain			
We have produced a strain of Cedars remarkable for their uniformity of shape and even bluish color.			
2½ to 3 ft., B. & B.	1.75	16.00	150.00
3 to 4 ft., B. & B.	2.50	23.50	225.00
4 to 5 ft., B. & B.	3.75	36.00	350.00
—burki, 10′-12′ — Burks Juniper			
Distinct blue, forming a dense column.			
2 to 2½ ft., B. & B.	2.65	25.00	——
2½ to 3 ft., B. & B.	3.40	32.50	——
3 to 4 ft., B. & B.	4.50	42.50	——
4 to 5 ft., B. & B.	5.50	52.50	——
—cannarti, 12′-15′ — Cannart Cedar			
Very deep rich blackish green foliage. Dense growing columnar form. An aristocrat.			
2 to 2½ ft., B. & B.	2.90	27.50	——
2½ to 3 ft., B. & B.	3.65	35.00	——
3 to 4 ft., B. & B.	4.65	45.00	——
— glauca, 15′-20′ — Silver Redcedar			
2 to 2½ ft., B. & B.	2.25	21.00	200.00
2½ to 3 ft., B. & B.	3.00	28.50	275.00
3 to 4 ft., B. & B.	3.75	36.00	350.00
4 to 5 ft., B. & B.	5.75	55.00	——
5 to 6 ft., B. & B.	6.75	65.00	——
6 to 7 ft., B. & B.	7.75	75.00	——
—keteleeri, 15′-18′			
A splendid evergreen of pyramidal formal outline. Deep green scale-like leaves. Compact habit. Very hardy.			
2 to 2½ ft., B. & B.	2.50	23.50	225.00
2½ to 3 ft., B. & B.	3.40	32.50	——

JUNIPERUS—continued

	Each	Per 10	Per 100
virginiana kosteriana, 3′-4′ — Koster Cedar			
Spreading bushy form similar in color and general appearance to Pfitzer juniper, but lower.			
15 to 18 in., B. & B.	1.15	10.00	——
18 to 24 in., B. & B.	1.65	15.00	——
—schotti, 12′-15′ — Schott Redcedar			
Has fresh green foliage. Compact formal columnar habit. Good Winter color, quite hardy.			
2 to 2½ ft., B. & B.	2.50	23.50	——
2½ to 3 ft., B. & B.	3.40	32.50	——
3 to 4 ft., B. & B.	4.50	——	——
—tripartita, 4′-5′ — Fountain Redcedar			
Evergreen. A bushy, half upright grower with feathery branches.			
2 to 2½ ft., B. & B.	2.50	22.50	——
2½ to 3 ft., B. & B.	3.25	30.00	——

waukegan (See **horizontalis douglasi**)

KALMIA latifolia, 5′-7′ — Mountain Laurel			
Evergreen. Most effective in June when the clusters of pink flowers open. This stock is nursery grown. Good foliage; likes shade.			
15 to 18 in., B. & B.	1.50	13.50	125.00
18 to 24 in., B. & B.	2.00	18.50	175.00
2 to 2½ ft., B. & B.	2.50	23.50	225.00
2½ to 3 ft., B. & B.	3.50	33.50	325.00

KERRIA japonica, 4′-5′ — Single Japanese Kerria			
Golden yellow flowers, June-September. Green branches useful for Winter effects.			
12 to 18 in.	.40	——	——
18 to 24 in.	.50	——	——

Kalmia latifolia. Our plants are entirely nursery-grown which produces a compact form as this photograph clearly shows.

	Each	Per 10	Per 100

KOELREUTERIA paniculata, 25′-30′ Varnish Tree

Has bright yellow flowers in July; is a valuable small flowering tree. Also called Goldenrain Tree.

2 to 3 ft.	.50	4.00	30.00
3 to 4 ft.	.75	6.00	50.00
4 to 5 ft.	1.25	10.00	——

KOLKWITZIA amabilis, 4′-6′ Beauty Bush

A beautiful shrub somewhat similar but much finer than any of the Weigelas. Covered in early May with mass of pink flowers.

12 to 18 in.	.30	2.50	——
18 to 24 in.	.40	3.50	——
2 to 3 ft.	.50	4.50	——

LABURNUM vulgare, 30′ Golden Chain

Attractive small tree with yellow pea shaped flowers, in long racimes.

3 to 4 ft.	1.00	7.50	——
4 to 5 ft.	1.25	10.00	——
5 to 6 ft.	1.50	12.50	——

LARIX europaea (decidua), 50′-60′ European Larch

Especially good for Spring effects; grows rapidly.

2 to 3 ft.	.75	6.00	50.00
3 to 4 ft.	1.00	8.50	75.00
4 to 5 ft.	1.50	13.50	125.00
5 to 6 ft.	2.15	20.00	——
6 to 7 ft.	3.15	30.00	——

leptolepsis (kaemferi), 50′-60′ Japanese Larch

Fast growing, handsome tree, similar to above.

2 to 3 ft.	.75	6.00	50.00
3 to 4 ft.	1.00	8.50	75.00
4 to 5 ft.	1.65	15.00	——
5 to 6 ft.	2.15	20.00	——
6 to 7 ft.	3.15	30.00	——

LESPEDEZA bicolor, 5′-6′ Bushclover

Rose and white flower, July-August. Slender graceful shrub, attractive clover-like foliage.

2 to 3 ft.	.30	2.50	20.00
3 to 4 ft.	.35	3.00	25.00
4 to 5 ft.	.40	3.50	30.00

LESPEDEZA—continued

formosa (Desmodium penduliflorum), 3′-4′
Purple Bushclover

Rosy purple flower conspicuous in September. An attractive herbaceous shrub.

	Each	Per 10	Per 100	Per 1000
2 year	.28	2.30	18.00	130.00
3 year	.33	2.80	23.00	180.00

	Each	Per 10	Per 100

LEUCOTHOE catesbaei, 3′-4′ Drooping Leucothoe

Evergreen. Attractive white flowers, May. Handsome, lustrous leaves, rich Autumn coloring. Splendid for under planting in shade.

12 to 15 in., B. & B.	1.50	13.50	125.00
15 to 18 in., B. & B.	1.75	16.00	150.00
18 to 24 in., B. & B.	2.25	21.00	200.00

LIBOCEDRUS decurrens, 80′-100′ — California Incense Cedar

Evergreen. Erect or spreading branches tapering to narrow feathery head. Bright deep green foliage.

	Each	Per 10	Per 100
2 to 3 ft., B. & B.	2.65	25.00	——
3 to 4 ft., B. & B.	3.65	35.00	——
4 to 5 ft., B. & B.	4.75	45.00	——

LIGUSTRUM amurense, 14′-15′ — Amur Privet

Half evergreen; very hardy.

18 to 24 in.	.15	1.00	6.00
2 to 3 ft.	.18	1.30	8.00
3 to 4 ft.	.22	1.70	12.00
4 to 5 ft.	.30	2.50	20.00

ibolium, 8′-10′ — Ibolium Privet

Upright vigorous grower, similar to California Privet, but much hardier.

18 to 24 in.	.15	1.00	6.00
2 to 3 ft.	.20	1.50	10.00

ibota, 9′-10′ — Ibota Privet

Good dense habit; flowers and fruits freely. Decorative black berries. Very hardy.

18 to 24 in.	.15	1.00	6.00
2 to 3 ft.	.18	1.30	8.00
3 to 4 ft.	.25	2.00	15.00
4 to 5 ft.	.30	2.50	——

—regelianum (cuttings), 5′-6′ — True Spreading Regal Privet

Makes a splendid, low, dense hedge; also good in shrubbery or evergreen plantings. Very desirable.

15 to 18 in.	.18	1.30	8.00
18 to 24 in.	.22	1.70	12.00
2 to 2½ ft.	.26	2.10	16.00
2½ to 3 ft.	.32	2.70	22.00

japonica — Japanese Privet

An evergreen type similar to lucidum.

18 to 24 in., B. & B.	1.75	15.00	125.00
2 to 3 ft., B. & B.	2.00	17.50	——

Another view of our Oriental Planes, showing at close range the finely formed heads and straight trunks characteristic of all our shade trees.

LIGUSTRUM—continued

	Each	Per 10	Per 100
lodense, 2½′ — Dwarf Privet			
Very compact, dwarf form.			
9 to 12 in.	.25	2.00	15.00
12 to 15 in.	.30	2.50	20.00
lucidum (macrophyllum), 6′-8′ — Glossy Privet			
Evergreen. Very attractive privet with rich, glossy leaves. Hardy in the North in sheltered locations. Also called Wax Leaf Privet.			
15 to 18 in., B. & B.	1.25	11.00	100.00
18 to 24 in., B. & B.	1.50	13.50	125.00
2 to 2½ ft., B. & B.	1.65	15.00	——
2½ to 3 ft., B. & B.	2.15	20.00	——
ovalifolium, 9′-10′ — California Privet			
Most popular hedge plant. We offer good bushy 2 year stock well worth the price.			
	Per 10	Per 100	Per 1000
12 to 18 in.	.50	3.00	20.00
18 to 24 in.	.80	4.00	25.00
2 to 3 ft.	1.00	6.00	40.00
3 to 4 ft.	1.50	7.50	60.00
4 to 5 ft.	2.00	10.00	——
—Globes			
Sheared compact specimens.	Each	Per 10	Per 100
15 to 18 in., B. & B.	.75	6.00	50.00
18 to 24 in., B. & B.	1.00	8.50	75.00
2 to 2½ ft., B. & B.	1.25	10.00	——
—standard, Tree Form			
Sheared round hedge, straight stems.			
2 year, 12 in. heads	.90	7.50	——
3 year, 15 in. heads	1.15	10.00	——
—aureum, 8′-9′ — Golden Privet			
Grows rather slowly.			
15 to 18 in.	.25	2.00	15.00
18 to 21 in.	.30	2.50	20.00
2 to 3 ft.	.35	3.00	25.00
3 to 4 ft.	.45	4.00	35.00
vulgare, 10′-12′ — European Privet			
Creamy-white flowers. June-July. Black berries.			
18 to 24 in.	.17	1.20	8.00
2 to 3 ft.	.22	1.70	12.00
3 to 4 ft.	.28	2.30	18.00
***LIQUIDAMBAR styraciflua, 50′-60′** — Sweet Gum			
One of the best trees for Autumn color; grows well in moist places; has corky bark; rather difficult to transplant.			
4 to 5 ft.	1.50	12.50	——
5 to 6 ft.	1.75	15.00	——
6 to 8 ft.	2.25	20.00	——
8 to 10 ft.	2.75	25.00	——

	Each	Per 10	Per 100
***LIRIODENDRON tulipifera, 60′-80′** — Tuliptree			
A quick grower; the yellow tulip-like flowers are produced in June.			
4 to 6 ft.	.75	6.00	50.00
6 to 8 ft.	1.00	8.50	75.00
8 to 10 ft.	1.50	12.50	——
10 to 12 ft.	1.75	15.00	——
LONICERA bella albida, 8′-9′ — White Belle Honeysuckle			
Grows vigorously.			
18 to 24 in.	.18	1.30	8.00
2 to 3 ft.	.24	1.90	14.00
3 to 4 ft.	.28	2.30	18.00
fragrantissima, 6′-8′ — Winter Honeysuckle			
Fragrant white flower, April-May. Half evergreen.			
18 to 24 in.	.20	1.50	10.00
2 to 3 ft.	.26	2.10	16.00
3 to 4 ft.	.32	2.70	22.00
4 to 5 ft.	.40	3.50	30.00
heckrotti, 15′-20′ — Everblooming Honeysuckle			
Flowers purple outside, yellow inside, July-September.			
2 year	.35	3.00	25.00
halliana, 15′-25′ — Hall Japanese Honeysuckle			
Grows rampantly. Blooms freely, deliciously fragrant.			
2 year	.25	2.00	15.00
3 year	.30	2.50	20.00
japonica, 15′-20′ — Japanese Honeysuckle			
Rapid growing vine, blooming freely from June to September. Almost evergreen and will be found very valuable for covering steep banks.			
2 year	.25	2.00	15.00
—aurea (reticulata) — Golden Japanese Honeysuckle			
Leaves veined with golden yellow.			
2 year	.25	2.00	15.00
maacki podocarpa, 8′-9′ — Late Honeysuckle			
Smaller pinkish flowers, better fruit than the variety maacki and holds leaves longer. Vigorous.			
18 to 24 in.	.25	2.00	15.00
2 to 3 ft.	.30	2.50	20.00
3 to 4 ft.	.40	3.00	——
morrowi, 7′-8′ — Morrow Honeysuckle			
Spreading habit, white, May-June. Red fruits, good foliage.			
18 to 24 in.	.20	1.50	10.00
2 to 3 ft.	.24	1.90	14.00
3 to 4 ft.	.28	2.30	18.00
ruprechtiana, 8′-9′ — Manchurian Honeysuckle			
Creamy white flowers, June. Berries red, sometimes orange.			
18 to 24 in.	.20	1.50	10.00
2 to 3 ft.	.24	1.90	14.00
3 to 4 ft.	.28	2.30	18.00
syringantha, 4′-5′ — Lilac Honeysuckle			
Attractive, but little known, slow growing shrub. Fragrant pale rosy lilac flowers.			
18 to 24 in.	.40	3.00	——
2 to 3 ft.	.50	4.00	——

LONICERA—continued

	Each	Per 10	Per 100
tatarica, Pink, Red and White, 9'-10' Tartarian Honeysuckle			
Flowers and fruit freely produced. A most adaptable shrub.			
18 to 24 in.	.20	1.50	10.00
2 to 3 ft.	.24	1.90	14.00
3 to 4 ft.	.28	2.30	18.00
4 to 5 ft.	.35	3.00	25.00

LYCIUM chinense, 10'-12' Chinese Matrimony-Vine			
Violet flowers in June, followed by bright red fruits; useful for holding banks or hanging over retaining walls.			
18 to 24 in.	.20	1.50	10.00
2 to 3 ft.	.25	2.00	15.00
3 to 4 ft.	.30	2.50	20.00

MAGNOLIA acuminata, 70'-80' Cucumber Tree			
Pyramidal habit, vigorous growth; large leaves; flowers greenish yellow; pink fruit.			
3 to 4 ft.	1.25	10.00	——
4 to 5 ft.	1.50	12.50	——
5 to 6 ft.	2.00	17.50	——
6 to 8 ft.	2.75	25.00	——
glauca, 15'-20' Sweet Bay			
Delightfully fragrant creamy flowers in May. Glaucous leaves, nearly evergreen. Prefers moist location.			
18 to 24 in., B. & B.	1.50	13.50	125.00
2 to 3 ft., B. & B.	2.25	21.00	200.00
3 to 4 ft., B. & B.	3.00	——	——

soulangeana, 15'-18' Saucer Magnolia			
Large purplish-pink and white flowers in May. Best transplanted in early Spring.			
18 to 24 in., B. & B.	2.50	22.50	200.00
2 to 3 ft., B. & B.	3.50	32.50	300.00
3 to 4 ft., B. & B.	5.50	52.25	500.00
4 to 5 ft., B. & B.	8.00	77.50	750.00
5 to 6 ft., B. & B.	12.75	125.00	——

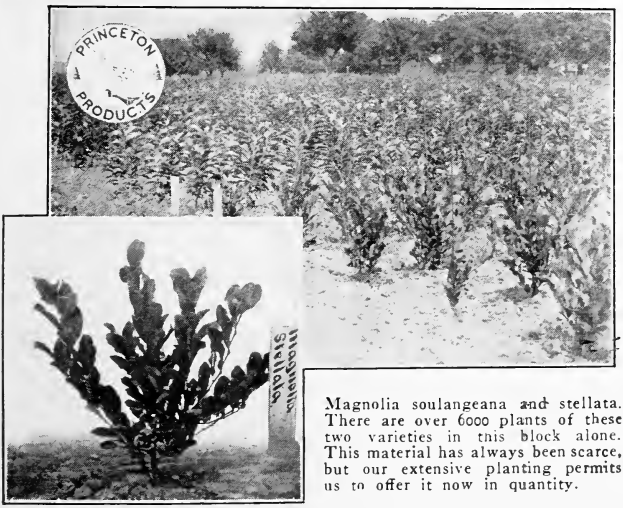

Magnolia soulangeana and stellata. There are over 6000 plants of these two varieties in this block alone. This material has always been scarce, but our extensive planting permits us to offer it now in quantity.

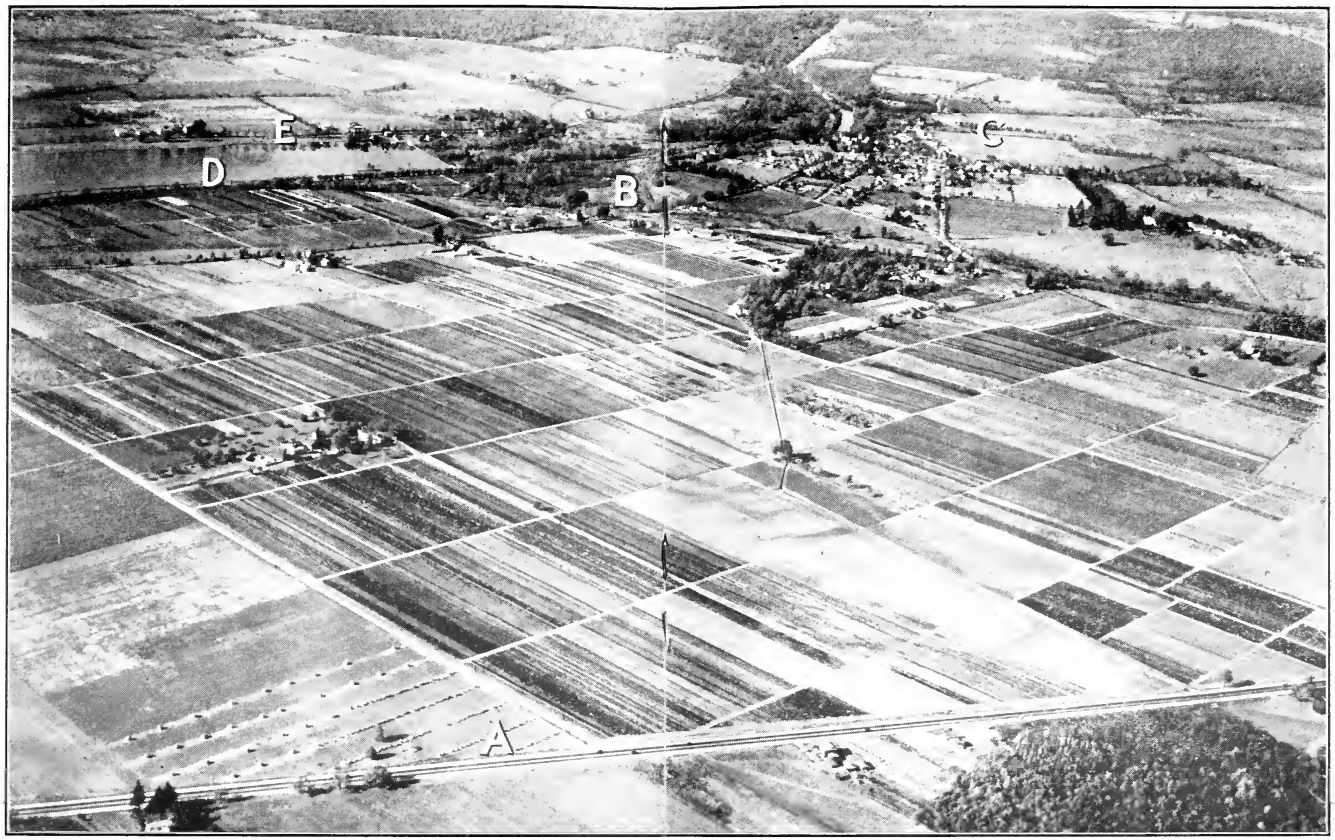

Aerial view of Princeton Nurseries, looking north and showing part of our 900 acres and other points of interest. (*A*) Super-Highway No. 26. Direct route New York City to Philadelphia connecting with Holland Tunnel and Camden Bridge. (*B*) Administration buildings of Princeton Nurseries—Office, Packing Shed, and Greenhouses. (*C*) Village of Kingston, a Revolutionary town even older than Princeton, dating back before the seventeenth century. (*D*) Lake Carnegie. Given by Andrew Carnegie to Princeton University. The scene of intercollegiate regattas each spring. (*E*) Lincoln Highway.

MAGNOLIA—continued

	Each	Per 10	Per 100
stellata, 8′-10′ — Star Magnolia			
Spreading shrubby habit, fragrant semi-double white flowers appearing long before the leaves.			
15 to 18 in., B. & B.	3.25	30.00	275.00
18 to 24 in., B. & B.	4.00	37.50	350.00
2 to 2½ ft., B. & B.	5.50	52.50	500.00
tripetala, 30′-40′ — Umbrella Magnolia			
Very large leaves; flowers white, and seed pods are pink			
3 to 4 ft.	1.50	12.50	——
4 to 5 ft.	1.75	15.00	——
5 to 6 ft.	2.00	17.50	——
6 to 8 ft.	2.25	20.00	——

	Each	Per 10	Per 100
MAHONIA aquifolium 4′-5′ — Oregon Holly Grape			
Evergreen shining green leaves turn rich scarlet in Autumn; striking in May when yellow flowers appear; blue-black fruits. Best in half-shade. See photo, page 48.			
9 to 12 in.	.55	4.00	30.00
12 to 15 in., B. & B.	.70	5.50	45.00
15 to 18 in., B. & B.	.90	7.50	65.00
18 to 24 in., B. & B.	1.15	10.00	90.00
2 to 2½ ft., B. & B.	1.40	12.50	——
bealei (japonica), 6′-7′ — Leatherleaf Holly Grape			
Large holly-like leaves, bluish underneath; thick upright branches. Yellow flowers followed by grape-like blue-black fruit. Best in half-shade. See photo, page 48.			
12 to 15 in.	1.25	10.00	——
15 to 18 in.	1.50	——	——

	Each	Per 10	Per 100
MALUS arnoldiana, 8'-10' — Arnold Crab			
White flowers. Compact habit.			
3 to 4 ft.	.75	5.00	——
4 to 5 ft.	1.00	7.50	——
atrosanguinea, 10'-15' — Carmine Crab			
Single red flowers freely borne.			
3 to 4 ft.	.75	6.00	50.00
4 to 5 ft.	.85	7.00	60.00
5 to 6 ft.	1.00	8.50	75.00
6 to 7 ft.	1.25	11.00	100.00
coronaria, 15'-20' — Wild Sweet Crab			
Fragrant blush pink flowers in early Spring. Double.			
4 to 5 ft.	.85	7.50	——
5 to 6 ft.	1.00	8.50	——
dekoni echtermeyer			
3 to 4 ft.	1.15	10.00	——
4 to 5 ft.	1.40	12.50	——
5 to 6 ft.	1.65	15.00	——
floribunda, 10'-15' — Japanese Flowering Crab			
Literally covered with single rose-colored flowers in early Spring. Yellow fruits.			
3 to 4 ft.	.75	6.00	50.00
4 to 5 ft.	.85	7.00	60.00
5 to 6 ft.	1.00	8.50	75.00
—purpurea, 10'-15' — Purple Crab			
A very attractive purple foliaged type of the above.			
3 to 4 ft.	.75	6.00	50.00
4 to 5 ft.	.85	7.00	60.00
halliana parkmani, 10'-15' — Parkman Crab			
Semi-double pink; flowers on long stems; good compact habit, and grows rather slowly.			
2 to 3 ft.	.75	6.00	50.00
3 to 4 ft.	1.00	8.50	75.00
4 to 5 ft.	1.15	10.00	90.00
hoppi, 12'-15' — Hopa Red Flowering Crab			
Bright rose-red double flowers in profusion. Fruit red inside and out, making this new, very hardy variety extremely attractive.			
3 to 4 ft.	1.00	8.50	75.00
5 to 6 ft.	1.25	11.00	100.00
6 to 8 ft.	1.50	13.50	125.00
ioensis plena, 10'-15' — Bechtel Crab			
Large double pure pink flowers with noticeable fragrance; vigorous growers—last to flower.			
2 to 3 ft.	.50	3.50	25.00
3 to 4 ft.	.65	5.00	40.00
4 to 5 ft.	.85	7.00	60.00
5 to 6 ft.	1.40	12.50	——
scheideckeri, 10'-15' — Scheidecker Crab			
Lasting double pink flowers in handsome clusters. Large yellow fruits.			
3 to 4 ft.	.75	6.00	50.00
4 to 5 ft.	.85	7.00	60.00
5 to 6 ft	.95	8.00	70.00

MORUS ALBA PENDULA

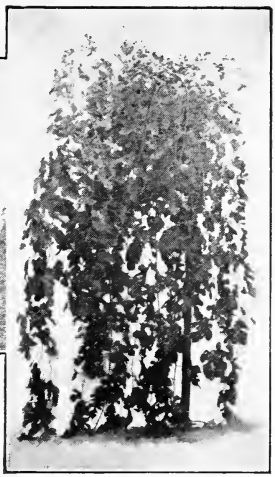

Weeping Mulberries make fine lawn specimens and our plants have heavy, well-developed heads as the photographs indicate.

MALUS—continued

	Each	Per 10	Per 100
spectabilis, 10′-15′ — Chinese Flowering Crab			
Beautiful double pink flowers; sweet scented.			
3 to 4 ft.	.75	6.00	——
4 to 5 ft.	.85	7.00	——
5 to 6 ft.	.95	8.00	——
theifera, 15′-20′ — Tea Crab			
Sturdy spreading tree with entire branches covered with flowers which are white or tinted with pale pink. One of the finest.			
2 to 3 ft.	1.25	10.00	——
3 to 4 ft.	1.50	12.50	100.00

MORUS alba pendula, 8′-10′ — Tea's Weeping Mulberry			
The most popular small "weeping" tree.			
Medium Grade, 1 yr. heads	1.00	8.50	75.00
First Class, 2 yr. heads	1.25	11.00	100.00
Extra, 3 yr. heads	1.75	16.00	150.00

MYRICA carolinensis (cerifera), 4′-5′ — Northern Bayberry			
Does well in poor, gravelly soil. Has decorative gray berries, and glossy green foliage. Good for seashore.			
12 to 15 in.	.30	2.50	20.00
15 to 18 in.	.35	3.00	25.00
18 to 24 in.	.45	4.00	——
NANDINA domestica, 4′-6′ — Nandina			
Evergreen. One of the handsomest broad leaved evergreens in the South. Foliage is light in effect. Beautiful Fall coloring. Has large trusses of red berries.			
4-in. pots	.50	4.00	30.00
2 to 2½ ft.	2.25	20.00	——
2½ to 3 ft.	3.00	27.50	——

Mahonia aquifolium. What more beautiful plant could be used for evergreen hedges than Mahonia with its waxy holly-like foliage. It is of quite rapid growth and a plant of outstanding merit either grouped or as specimen. See page 15.

	Each	Per 10	Per 100
NYSSA sylvatica, 40′-60′ — Sour Gum			
One of our finest ornamental trees, with handsome foliage, assuming brilliant Autumn tints. Will grow in wet places.			
3 to 4 ft.	1.00	9.00	——
OSMANTHUS aquifolium, 3′-4′ — Holly Osmanthus			
Evergreen shrub, with holly-like leaves, dark green and glossy. Suitable for protected locations.			
12 to 15 in.	1.00	——	——
15 to 18 in.	1.25	——	——
OSTRYA virginiana, 25′-30′ — Hop Horn-Beam			
Slender spreading branches; handsome beech-like foliage, clear yellow in Autumn. Smooth blue-gray bark, hop-like fruits. Useful for dry locations.			
4 to 5 ft.	1.50	12.50	——
6 to 8 ft	1.75	15.00	——
8 to 10 ft.	2.25	20.00	——
OXYDENDRUM aboreum, 25′-30′ — Sourwood			
Graceful clusters of white flowers. August. Good leathery foliage. Fine Autumn coloring.			
2 to 3 ft.	.75	6.00	50.00
3 to 4 ft.	1.00	8.50	75.00
4 to 5 ft.	1.25	11.00	100.00

	Each	Per 10	Per 100	Per 1000
PACHYSANDRA terminalis, 6″-8″ — Japanese Spurge				
Evergreen. One of the best bedding plants for green effect in shady places.				
Pot grown	.20	1.50	10.00	80.00

PHELLODENDRON chinense, 50′-60′ Chinese Corktree

A rapid growing, tropical appearing small tree.

	Each	Per 10	Per 100
4 to 6 ft.	.75	6.00	50.00
6 to 8 ft.	1.25	11.00	100.00
8 to 10 ft.	2.00	17.50	——

PHILADELPHUS avalanche, 3′-4′ Dwarf Mockorange

Graceful arching habit.

18 to 24 in.	.22	1.70	12.00
2 to 3 ft.	.26	2.10	16.00
3 to 4 ft.	.35	3.00	25.00

bouquet blanc, 4′-5′ White Bouquet Mockorange

Low, dense habit. Blooms freely. May-June.

18 to 24 in.	.25	2.00	15.00
2 to 3 ft.	.30	2.50	20.00

coronarius, 9′-10′ Sweet Mockorange

White fragrant flowers profusely borne in May-June.

2 to 3 ft.	.25	2.00	15.00
3 to 4 ft.	.30	2.50	20.00
4 to 5 ft.	.35	3.00	25.00

—aurea, 4′-5′ Golden Leaf Mockorange

Dwarf compact form. Yellow leaves.

12 to 15 in.	.24	1.90	14.00
15 to 18 in.	.28	2.30	18.00
18 to 24 in.	.35	3.00	25.00
2 to 2½ ft.	.40	3.50	30.00

grandiflorus, 7′-8′ Large Flowered Mockorange

Has no fragrance.

18 to 24 in.	.20	1.50	10.00
2 to 3 ft.	.25	2.00	15.00
3 to 4 ft.	.30	2.50	20.00
4 to 5 ft.	.35	3.00	25.00

lemoine, 4′-5′ Lemoine Mockorange

Good compact habit. Flowers sweetly scented.

18 to 24 in.	.22	1.70	12.00
2 to 3 ft.	.26	2.10	16.00

virginalis, 7′-8′ Virginal Mockorange

Beautiful semi-double flowers produced intermittently all Summer.

18 to 24 in.	.25	2.00	15.00
2 to 3 ft.	.30	2.50	20.00
3 to 4 ft.	.35	3.00	25.00

We offer also the following newer varieties of Philadelphus which will be found valuable additions:

atlas—tall variety with enormous flowers.

banniere—tall shrub with profusion of semi-double snow white flowers.

enchantment—double white flowers in thick panicles, similar to Bouquet Blanc.

girandole—strikingly handsome variety, profuse in flower.

maximus—large-flowered variety.

(List continued on next page.)

PHILADELPHUS—continued

	Each	Per 10	Per 100
norma—very tall sort with single white flowers.			
rosace—new French introduction.			
voie lactee—large single white flowers, pure white.			
18 to 24 in.	.25	2.00	15.00
2 to 3 ft.	.30	2.50	20.00
3 to 4 ft.	.35	3.00	25.00

PHOTINIA glabra, 6′-8′

Similar to villosa but not such a strong grower.

6 to 8 ft.	1.50	12.50	——

villosa, 12′-15′ Redberried Photinia

Flowers white, June. Rich scarlet berries profusely borne in Autumn. Splendid foliage for color and texture.

3 to 4 ft.	.60	5.00	40.00
4 to 5 ft.	.95	8.50	75.00
5 to 6 ft.	1.25	11.00	——
6 to 8 ft.	1.50	13.50	——

PHYSOCARPUS opulifolius, 9′-10′ Ninebark

Creamy white, June. Vigorous. Good for shade.

2 to 3 ft.	.25	2.00	15.00
3 to 4 ft.	.30	2.50	20.00
4 to 5 ft.	.35	3.00	25.00
5 to 6 ft.	.40	3.50	30.00
6 to 8 ft.	.45	4.00	35.00

—aureus, 9′-10′ Goldleaf Ninebark

Golden-leaved variety; white flowers in early June.

2 to 3 ft.	.25	2.00	15.00
3 to 4 ft.	.30	2.50	20.00
4 to 5 ft.	.35	3.00	25.00
5 to 6 ft.	.40	3.50	30.00

PICEA canadensis (alba), 50′-60′ White Spruce

Evergreen. Silvery foliage; develops into shapely specimen of close texture.

15 to 18 in., B. & B.	.75	6.00	50.00
18 to 24 in., B. & B.	1.00	8.50	75.00
2 to 2½ ft. B. & B.	1.50	13.50	125.00

excelsa, 80′-100′ Norway Spruce

Evergreen. Has dark green foliage and grows rapidly. Makes a good windbreak, and also lends itself well to trimmed hedges.

SPECIAL NOTE—Our Norway Spruce are all exceptionally dense symmetrical plants as they are shaped up every year. Do not compare these plants with those grown by the ordinary methods.

12 to 15 in., B. & B.	.55	4.00	30.00
15 to 18 in., B. & B.	.65	5.00	40.00
18 to 24 in., B. & B.	.75	6.00	50.00
2 to 2½ ft., B. & B.	1.00	8.50	75.00
2½ to 3 ft., B. & B.	1.25	11.00	100.00
3 to 4 ft., B. & B.	2.00	18.50	175.00
4 to 5 ft., B. & B.	2.75	26.00	250.00
5 to 6 ft., B. & B.	4.25	40.00	——

pungens, 60′-80′ Colorado Spruce

Evergreen. Branches in distinct whorls, forming handsome lawn specimen.

12 to 15 in., B. & B.	.75	6.00	50.00
15 to 18 in., B. & B.	1.00	8.50	75.00
18 to 24 in., B. & B.	1.25	11.00	100.00
2 to 2½ ft., B. & B.	1.75	16.00	150.00

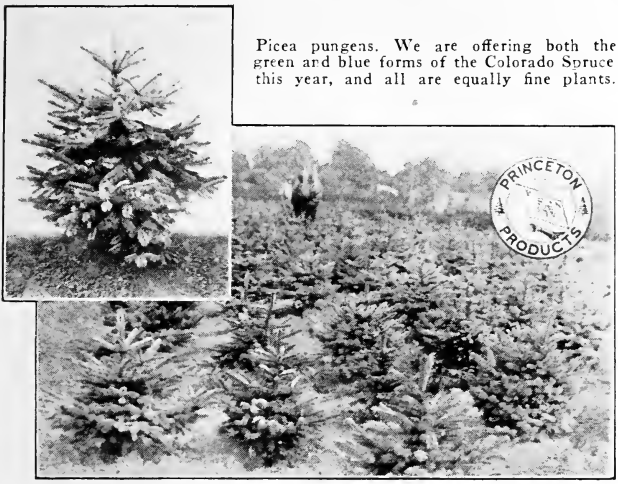

Picea pungens. We are offering both the green and blue forms of the Colorado Spruce this year, and all are equally fine plants.

PICEA—continued	Each	Per 10	Per 100
pungens glauca — Colorado Blue Spruce			
Similar to above, but of a pleasing blue color. Selected plants.			
15 to 18 in.	2.25	21.00	200.00
18 to 24 in.	3.25	31.00	300.00
2 to 2½ ft.	5.00	47.50	450.00
—kosteri, 60′-80′ — Koster Blue Spruce			
Our own stock now offered in limited quantity and is unusually good. It was carefully selected for color, and every plant is well shaped.			
12 to 15 in., B. & B.	3.00	27.50	250.00
15 to 18 in., B. & B.	3.50	32.50	300.00
18 to 24 in., B. & B.	5.50	52.50	500.00
2 to 2½ ft., B. & B.	8.00	77.50	——
2½ to 3 ft., B. & B.	10.50	102.50	——
3 to 4 ft., B. & B.	15.00	——	——
PIERIS floribunda, 4′ — Mountain Andromeda			
Evergreen. Waxy white flowers in May. Good deep green foliage, best in half shady places. Very hardy.			
12 to 15 in., B. & B.	2.00	17.50	150.00
15 to 18 in., B. & B.	2.50	22.50	——
18 to 24 in., B. & B.	3.25	——	——
japonica (ANDROMEDA), 5′-6′ — Japanese Andromeda			
Evergreen. Thick, shiny leaves, turning bronze in Winter. Drooping clusters of small white flowers open in May. Grows slowly. Best in moist, partially shaded place.			
12 to 15 in., B. & B.	1.75	15.00	——
15 to 18 in., B. & B.	2.25	20.00	——
18 to 24 in., B. & B.	3.00	27.50	——
2 to 2½ ft., B. & B.	3.75	35.00	——
mariana, 5′-6′ — Stagger Bush			
Waxy white flowers, May-June.			
15 to 18 in., B. & B.	.70	6.00	——
18 to 24 in., B. & B.	.85	7.50	——
2 to 2½ ft., B. & B.	1.00	9.00	——

	Each	Per 10	Per 100
PINUS banksiana, 60′-70′ — Jack Pine			
Most northern of all Pines and very hardy. Useful for exposed locations.			
4 to 5 ft., B. & B.	3.65	35.00	——
5 to 6 ft., B. & B.	4.65	45.00	——
6 to 8 ft., B. & B.	5.65	55.00	——
densiflora — Japanese Red Pine			
Evergreen. Foliage dark green. A good desirable variety.			
18 to 24 in., B. & B.	.75	6.00	50.00
2 to 3 ft., B. & B.	1.00	8.50	75.00
3 to 4 ft., B. & B.	1.75	16.00	150.00
4 to 5 ft., B. & B.	3.25	31.00	300.00
excelsa — Himalayan Pine			
Silvery gray-green needles. Graceful habit similar to white pine. A very handsome variety.			
18 to 24 in., B. & B.	1.25	11.00	100.00
2 to 3 ft., B. & B.	2.00	18.50	175.00
3 to 4 ft.	3.25	31.00	300.00
flexilis, 30′-40′ — Limber Pine			
Evergreen. Dark bluish green foliage; very hardy.			
18 to 24 in., B. & B.	1.65	15.00	——
2 to 2½ ft., B. & B.	2.15	20.00	——
2½ to 3 ft., B. & B.	3.15	30.00	——
3 to 4 ft., B. & B.	3.90	37.50	——
montana mughus, 2½′-3′ — Mugho Pine			
Evergreen. Forms a round-topped clump. Useful for rock planting and foundation work.			
9 to 12 in., B. & B.	1.00	8.50	75.00
12 to 15 in., B. & B.	1.25	11.00	100.00
15 to 18 in., B. & B.	1.75	16.00	150.00
18 to 24 in., B. & B.	2.75	26.00	250.00
2 to 2½ ft., B. & B.	4.00	37.50	350.00
2½ to 3 ft., B. & B.	5.00	47.50	——

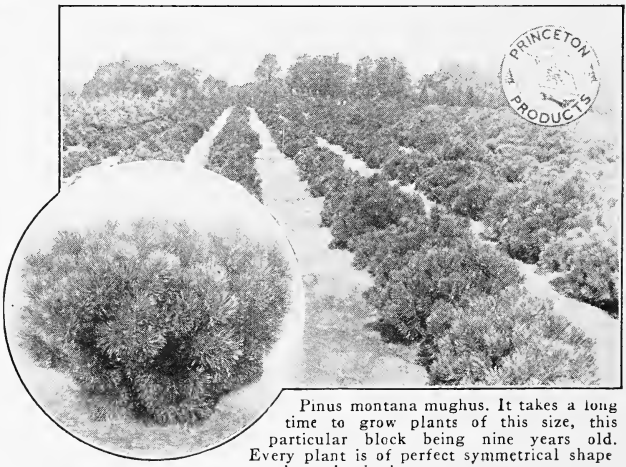

Pinus montana mughus. It takes a long time to grow plants of this size, this particular block being nine years old. Every plant is of perfect symmetrical shape as shown in the insert.

PINUS—continued

	Each	Per 10	Per 100

nigra austriaca, 60′-70′ — Austrian Pine

Evergreen. Rich, dark green. Vigorous, dense grower. Good for background. Thrives at seashore.

18 to 24 in., B. & B.	1.00	8.50	75.00
2 to 2½ ft., B. & B.	1.50	13.50	125.00
2½ to 3 ft., B. & B.	2.50	23.50	225.00
3 to 4 ft., B. & B.	3.75	36.00	350.00
4 to 5 ft., B. & B.	6.50	62.50	——

ponderosa — Western Yellow Pine

Rugged picturesque outline when old.

18 to 24 in., B. & B.	1.25	11.00	100.00
2 to 3 ft., B. & B.	1.75	16.00	150.00
3 to 4 ft., B. & B.	2.25	21.00	200.00

resinosa, 60′-70′ — Red Pine

Dark green stiff needles, vigorous.

18 to 24 in., B. & B.	1.25	11.00	100.00
2 to 3 ft., B. & B.	2.00	18.50	175.00
3 to 4 ft., B. & B.	3.75	36.00	350.00

strobus, 80′-100′ — White Pine

Evergreen. Probably our most adaptable and useful pine. Very picturesque when old.

18 to 24 in., B. & B.	1.25	11.00	100.00
2 to 3 ft., B. & B.	2.00	18.50	175.00
3 to 4 ft., B. & B.	3.00	28.50	275.00
4 to 5 ft., B. & B.	4.75	45.00	——
5 to 6 ft., B. & B.	6.75	65.00	——

sylvestris, 25′-30′ — Scotch Pine

Evergreen. A rapid-growing, handsome tree, especially when young. Good for windbreaks.

18 to 24 in., B. & B.	.75	6.00	50.00
2 to 3 ft., B. & B.	1.15	10.00	90.00
3 to 4 ft., B. & B.	1.75	16.00	150.00
4 to 5 ft., B. & B.	2.75	26.00	250.00

thunbergii — Japanese Black Pine

Evergreen. A large growing tree with rich, dark green foliage and long needles; good for grouping effects.

2 to 3 ft., B. & B.	2.25	20.00	——
3 to 4 ft., B. & B.	3.25	30.00	——
4 to 5 ft., B. & B.	4.25	40.00	——

PRINCETON TRUCK DELIVERY

OFFERS PROMPT AND EFFICIENT SERVICE

See Zone Map and Schedule on page 2

PLATANUS ORIENTALIS

Oriental Planes make quick growing shade-trees and are a general favorite. We have illustrated a single tree to show the well-branched heads. All have straight trunks and roots developed by frequent root-pruning.

PLATANUS occidentalis — American Plane Tree or American Sycamore

	Each	Per 10	Per 100
8 to 10 ft.	1.50	12.50	——
8 to 10 ft., 1¼ to 1½ in.	1.75	15.00	——

orientalis, 70′-80′ — European Plane Tree

A good tree for park and street use; grows rather quickly; withstands smoky city conditions.

See picture above.

	Each	Per 10	Per 100	Per 1000
5 to 6 ft.	.75	6.00	50.00	350.00
6 to 8 ft.	.90	7.50	65.00	500.00
8 to 10 ft.	1.15	10.00	85.00	700.00
8 to 10 ft., 1¼ to 1½ in.	1.50	13.50	125.00	1000.00
10 to 12 ft., 1½ to 1¾ in.	2.00	18.50	175.00	1500.00
10 to 12 ft., 1¾ to 2 in.	3.25	30.00	275.00	——
12 to 14 ft., 2 to 2¼ in.	4.00	37.50	350.00	——

POLYGONUM auberti, 25′ — China Fleecevine

Climbing plant of vigorous growth producing great foamy sprays of white flowers during Summer and Fall.

	Each	Per 10	Per 100
2 year strong	.45	4.00	35.00

POPULUS bolleana, 50′-60′ — Bolleana Poplar

Leaves white underneath; similar columnar character to Lombardy Poplar.

4 to 6 ft.	.50	3.50	25.00
6 to 8 ft.	.60	4.50	35.00
8 to 10 ft.	.75	6.00	50.00
8 to 10 ft., 1¼ to 1½ in.	.90	7.50	65.00
10 to 12 ft., 1½ to 1¾ in.	1.05	9.00	80.00

POPULUS—continued

	Each	Per 10	Per 100
eugenie, 75'-90' — Carolina Poplar			
A rapid grower; succeeds even in dry places and near seashore.			
6 to 8 ft.	.45	3.00	20.00
8 to 10 ft.	.55	4.00	30.00
8 to 10 ft., 1¼ to 1½ in.	.65	5.00	40.00
10 to 11 ft., 1½ to 1¾ in	.90	7.50	65.00
nigra italica, 60'-80' — Lombardy Poplar			
Tall spire-like character; valued for landscape work and screens.			
6 to 8 ft.	.35	3.00	25.00
8 to 10 ft.	.55	4.50	35.00
10 to 12 ft., 1¼ to 1½ in.	.75	6.00	50.00
11 to 13 ft., 1½ to 1¾ in.	1.00	8.50	75.00
12 to 14 ft., 1¾ to 2 in.	1.50	13.50	125.00
12 to 14 ft., 2 to 2½ in.	1.90	17.50	——
simoni, 25'-30' — Simon Poplar			
Hardy small fastigate tree with good foliage.			
4 to 6 ft.	.30	2.50	20.00
6 to 8 ft.	.40	3.50	30.00
POTENTILLA fruticosa, 3'-4' — Shrubby Cinquefoil			
Blooms profusely, yellow, June-September. Very adaptable and useful shrub.			
12 to 18 in.	.25	2.00	15.00
18 to 24 in.	.30	2.50	20.00
2 to 3 ft.	.35	3.00	25.00
PRUNUS glandulosa, 5'-6' — Flowering Almond			
Flowers double, May; very showy; there are Pink and White varieties.			
18 to 24 in.	.30	2.50	20.00
2 to 3 ft.	.40	3.50	30.00
3 to 4 ft.	.50	4.50	40.00

The Bolleana Poplar is a most attractive tree. Of graceful shape, this variety also has the added charm of silvery whiteness on under side of leaf which shows prominently as they blow in the wind.

PRUNUS—continued

	Each	Per 10	Per 100
maritima, 9′-10′ — Beach Plum			
Small white flowers, April. Fruits are purple. Splendid subject for sandy soils or near seashore.			
18 to 24 in.	.40	3.50	30.00
2 to 3 ft.	.50	4.50	40.00
padus, 30′-40′ — European Bird Cherry			
Decorative flowering tree; has long drooping racemes of white flowers, black fruit.			
5 to 6 ft.	.65	5.00	——
6 to 8 ft.	.90	7.50	——
persica (See **Amygdalus Persica**)			
pissardi, 12′-15′ — Purpleleaf Plum			
Valued chiefly because of purplish foliage; should be pruned every year for best color effect.			
2 to 3 ft.	.40	3.00	20.00
3 to 4 ft.	.50	4.00	30.00
4 to 5 ft.	.60	5.00	40.00
5 to 6 ft.	.70	6.00	——
—othello — Othello Purpleleaf Plum			
A variety of the above, somewhat stronger grower and larger leaves.			
3 to 4 ft.	.50	4.00	30.00
4 to 5 ft.	.60	5.00	40.00
6 to 8 ft.	.95	8.00	70.00
serrulata, 40′-60′ — Oriental Cherry			
One of the species of wild flowering cherry. Makes a large strong tree with wealth of white semi-double blossoms in early Spring. Foliage large, deep green, changing to brilliant shades of yellow and red in the Fall.			
4 to 5 ft.	.75	6.00	50.00
5 to 6 ft.	1.00	8.50	75.00
6 to 8 ft.	1.50	13.50	125.00
tomentosa, 6′-7′ — Nanking Cherry			
Fruits are light red. Flowers white, before leaves appear. Very showy.			
18 to 24 in.	.25	2.00	15.00
2 to 3 ft.	.35	3.00	25.00
3 to 4 ft.	.45	4.00	35.00
4 to 5 ft.	.55	4.50	——
triloba plena, 7′-8′ — Double Flg. Plum			
Double pink flowers, April-May. Handsome and useful.			
18 to 24 in.	.40	3.00	20.00
2 to 3 ft.	.50	4.00	30.00
3 to 4 ft.	.60	5.00	40.00
subhirtella pendula, 12′-15′ — Weeping Japan Cherry			
A most beautiful and graceful tree, covered with pink blossoms in early Spring.			
4 to 5 ft. stems, 1 yr. heads	1.75	15.00	125.00
5 to 6 ft. stems, 1 yr. heads, extra	2.25	20.00	175.00
5 to 6 ft. stems, 2 yr. heads, extra	2.75	25.00	225.00

JAPANESE CHERRIES

We offer the following list of the choicest imported varieties. These are of upright habit and very desirable for landscape work. In addition to the list named we have lesser quantities of several other varieties as well as some larger sizes which we will be glad to quote on request. Stocky, well-branched, not whips.

	Each	Per 10	Per 100
3 to 4 ft.	1.75	15.00	125.00
4 to 5 ft.	2.25	20.00	175.00
5 to 6 ft.	3.00	27.50	250.00
6 to 8 ft.	3.50	32.50	300.00

Amanogawa, semi-double soft pink

Beni Higan, early flowering, pale pink.

Ichiyo (hisakura), double pink

James H. Veitch (fugenzo), double pink

Japonica Waterer

Kanzan, one of the best—flowers deep pink and very double.

Mikurana Gaeshi, double blush

Nadens, double pink

New Red

Ojochin, large tree with light pink semi-double flowers.

Rosea Superba, double rose

Sargenti

Shirofugen, light pink buds opening to white—double.

PSEUDOTSUGA douglasi, 70′-80′ Douglas Fir

Evergreen. Very hardy; dark bluish-green coloring. Prefers well drained situation.

18 to 24 in., B. & B.	1.25	11.00	100.00
2 to 2½ ft., B. & B.	1.75	16.00	150.00
2½ to 3 ft., B. & B.	2.25	21.00	200.00
3 to 4 ft., B. & B.	3.15	30.00	——
4 to 5 ft., B. & B.	4.50	——	——

PTELEA trifoliata, 10′-12′ Hop Tree

Has clusters of fruit that look and smell like hops.

3 to 4 ft.	.40	3.50	——
4 to 6 ft.	.60	5.00	——

PYRACANTHA coccinea lalandi, 9′-12′ Evergreen Firethorn

Evergreen. A beautiful broad-leaved evergreen with large clusters of orange berries in the Fall. Needs protection in the North.

9 to 12 in., 3½-in. pots	.75	6.00	50.00
18 to 24 in., 6-in. pots	1.50	12.50	——
2 to 2½ ft., 7-in. pots	2.25	20.00	——

QUERCUS alba, 100′ White Oak

Best planted in Spring. The most rugged oak of all, slow in growth but makes magnificent tree.

4 to 5 ft.	1.50	12.50	100.00
5 to 6 ft.	2.00	17.50	150.00
6 to 8 ft.	2.75	25.00	——
8 to 10 ft.	3.75	——	——

coccinea, 75′-90′ Scarlet Oak

Most striking Autumn colors; tall, stately grower, deeply cut leaves.

4 to 5 ft.	1.00	8.50	75.00
5 to 6 ft.	1.50	13.50	125.00
6 to 8 ft.	2.50	22.50	——

Pin Oaks make a superior shade tree and all our trees are staked while young to insure fine, straight trunks.

QUERCUS—continued

	Each	Per 10	Per 100
macrocarpa, 75′-80′ — Mossycup Oak			
Vigorous grower of picturesque appearance owing to its corky branches.			
6 to 8 ft.	2.00	17.50	——
8 to 10 ft.	2.75	25.00	——
8 to 10 ft., 1¼ to 1½ in.	3.25	30.00	——
10 to 12 ft., 1½ to 1¾ in.	3.75	35.00	——
12 to 14 ft., 1¾ to 2 in.	4.25	40.00	——
palustris, 75′-90′ — Pin Oak			
Takes most kindly to cultivation; prefers moist soil, but is very adaptable. Particularly fitting as a street tree; good Autumn effects.			
5 to 6 ft.	1.25	11.00	100.00
6 to 8 ft.	1.75	16.00	150.00
8 to 10 ft.	2.25	21.00	200.00
8 to 10 ft. 1¼ to 1½ in.	3.00	28.50	275.00
9 to 11 ft., 1½ to 1¾ in.	3.50	33.50	325.00
9 to 11 ft., 1¾ to 2 in.	4.25	40.00	——
11 to 12 ft., 2 to 2¼ in.	5.50	52.50	——
rubra, 75′-90′ — Red Oak			
Comparatively quick growth; rich Autumn coloring in greens and reds.			
4 to 5 ft.	1.25	10.00	75.00
5 to 6 ft.	1.75	15.00	125.00
6 to 8 ft.	2.50	22.50	——

RETINOSPORA (See CHAMAECYPARIS)

RHAMNUS caroliniana, 30′ — Carolina Buckthorn			
Has red fruit, turning black when ripe.			
4 to 5 ft.	.60	5.00	——
5 to 6 ft.	.70	6.00	——
6 to 8 ft.	.85	7.50	——
cathartica, 9′-10′ — Common Buckthorn			
Dark green leaves, black berries. Valuable background shrub.			
2 to 3 ft.	.25	2.00	15.00
3 to 4 ft.	.30	2.50	20.00

RHAMNUS—continued

	Each	Per 10	Per 100
frangula, 8′-9′ — Glossy Buckthorn			
Berries red, changing to black.			
2 to 3 ft.	.25	2.00	15.00
3 to 4 ft.	.30	2.50	20.00
4 to 5 ft.	.35	3.00	25.00

RHODODENDRON carolinanum, 4′-6′

Carolina Rhododendron

These plants are nursery grown and exceptionally fine. They are all well budded and so bushy that the breadth and height are about equal. This variety has bright pink flowers in May or June and is one of the best for planting in open places.

15 to 18 in., B. & B.	2.25	20.00	——
18 to 24 in., B. & B.	3.00	27.50	——
2 to 2½ ft., B. & B.	3.75	35.00	——

catawbiense, 6′-9′ — Catawba Rhododendron

Nursery grown stock, perfectly shaped, and all broad bushy specimens. This variety has large rosy-purple flowers in May or June and prefers half-shade.

15 to 18 in., B. & B.	2.25	20.00	175.00
18 to 24 in., B. & B.	2.75	25.00	225.00
2 to 2½ ft., B. & B.	3.25	30.00	——
2½ to 3 ft., B. & B.	3.75	35.00	——

maximum, 8′-12′ — Rosebay Rhododendron

Nursery Grown.

Evergreen. Beautiful light pink flowers freely produced in May-June. Large, handsome foliage, most effective in masses.

18 to 24 in., B. & B.	1.75	16.00	150.00
2 to 2½ ft., B. & B.	2.25	21.00	200.00
2½ to 3 ft., B. & B.	2.75	26.00	250.00
3 to 4 ft., B. & B.	3.50	33.50	325.00

See next page for prices on collected stock.

Rhododendron maximum. This is a close-up view of one of the plants shown in large photograph on page 44. There can be no question of the superiority of well-branched nursery-grown plants like this at our reasonable prices over the "leggy" collected stock frequently offered.

RHODODENDRON—continued

	Each	Per 10	Per 100
maximum			
Collected Clumps, Grown in Nursery One Year.			
2 to 3 ft., B. & B.	2.00	18.50	175.00
3 to 4 ft., B. & B.	2.75	26.00	250.00
4 to 5 ft., B. & B.	3.75	36.00	350.00

mucronulatum, 6′ Korean Rhododendron

Violet pink flowers very early. Handsome scarlet tinted leaves in Fall.

12 to 15 in., B. & B.	3.25	——	——
15 to 18 in., B. & B.	4.00	——	——

HYBRID RHODODENDRONS, 3′-8′

Album elegans. Blush pink to white. Tall.

Caractacus. A good bright red.
Catawbiense album. White.
Everestianum. Rosy lilac, yellow throat.
F. L. Ames (Amphion). Pink white center.
President Lincoln. Pink.
Roseum elegans. Rich pink.
Roseum superbum. Deep pink.

NAMED HYBRIDS	B. & B.
15 to 18 in.	3.00
1½ to 2 ft.	4.00
2 to 2½ ft.	5.00
2½ to 3 ft.	6.50

RHODOTYPOS kerrioides, 4′-5′ White Kerria

Fresh green foliage, pure white flowers, May-June. Shining black bead-like berries all Winter. Also called Jetbead.

18 to 24 in.	.20	1.50	10.00
2 to 3 ft.	.25	2.00	15.00
3 to 4 ft.	.30	2.50	20.00
4 to 5 ft.	.35	3.00	25.00

RHUS canadensis (aromatica), 4′-5′ Fragrant Sumac

Clusters of small yellow flowers, April-May. Most attractive in June when covered with coral-red fruits. Withstands drought. Aromatic foliage.

15 to 18 in.	.30	2.50	20.00
18 to 24 in.	.40	3.50	30.00
2 to 3 ft.	.45	4.00	35.00
3 to 4 ft.	.50	4.50	40.00

copallina, 12′-13′ Shining Sumac

Showy crimson fruits; good Autumn coloring. Makes show in poor arid situations; good for massing.

18 to 24 in.	.30	2.50	——
2 to 3 ft.	.40	3.00	——

***cotinus, 10′-12′** Smoke Tree

Also called Purple Fringe.

2 to 3 ft.	.65	5.00	——
3 to 4 ft.	.75	6.00	——
4 to 5 ft.	1.00	7.50	——

glabra, 10′-12′ Smooth Sumac

Crimson fruits in bunches; rich Autumn coloring; thrives in poor soils.

2 to 3 ft.	.25	2.00	——
3 to 4 ft.	.30	2.50	——
4 to 5 ft.	.35	3.00	——

RHUS—continued

	Each	Per 10	Per 100
glabra laciniata, 4′-5′ — Cutleaf Smooth Sumac			
Delicately cut leaves; grows slowly.			
18 to 24 in.	.50	4.00	——
2 to 3 ft.	.55	4.50	——
typhina, 15′-18′ — Staghorn Sumac			
Picturesque habit; brilliant Autumn effect.			
2 to 3 ft.	.25	2.00	15.00
3 to 4 ft.	.30	2.50	20.00
4 to 5 ft.	.35	3.00	25.00
5 to 6 ft.	.40	3.50	30.00
6 to 8 ft.	.50	4.50	40.00
—laciniata, 14′-15′ — Cutleaf Staghorn Sumac			
Leaves are finely cut, giving attractive feathery appearance.			
18 to 24 in.	.25	2.00	15.00
2 to 3 ft.	.30	2.50	20.00
3 to 4 ft.	.40	3.50	30.00
4 to 5 ft.	.50	4.50	40.00
RIBES odoratum (aureum), 7′-8′ — Golden Currant			
Fragrant yellow flowers in May. Useful for under planting.			
3 to 4 ft.	.35	3.00	——
4 to 5 ft.	.40	3.50	——
ROBINIA hispida, 5′-6′ — Rose Acacia			
Rosy pink, attractive flowers, May-June. Soon develops into a mass.			
18 to 24 in.	.40	3.00	25.00
2 to 3 ft.	.50	4.00	35.00
3 to 4 ft.	.60	5.00	45.00
pseudo acacia, 60′-80′ — Black or Yellow Locust			
Has fragrant white flowers in May.			
4 to 6 ft.	.50	4.00	30.00
6 to 8 ft.	.70	6.00	50.00
8 to 10 ft.	1.00	7.50	——
ROSA blanda, 4′-5′ — Meadow Rose			
Pink, May. Almost thornless; reddish branches.			
18 to 24 in.	.35	3.00	25.00
2 to 3 ft.	.45	4.00	35.00
hugonis, 5′-6′ — Golden Rose of China			
A very desirable border rose with very attractive yellow flowers.			
18 to 24 in.	.40	3.00	——
2 to 3 ft.	.50	4.00	——
humilis — Pasture Rose			
18 to 24 in.	.35	3.00	25.00
2 to 3 ft.	.40	3.50	——
lucida, 5′-6′ — Virginia Rose			
18 to 24 in.	.35	3.00	25.00
2 to 3 ft.	.40	3.50	30.00

ROSA—continued

	Each	Per 10	Per 100
multiflora, 9′-10′ — Japanese Rose			
White, June. Vigorous, free flowering and fragrant.			
18 to 24 in.	.25	2.00	——
2 to 3 ft.	.30	2.50	20.00
3 to 4 ft.	.40	3.00	25.00
4 to 5 ft.	.45	3.50	——
nitida, 3′-4′ — Bristly Rose			
Deep pink, June. Good for holding banks and general mass planting; good Autumn coloring.			
15 to 18 in.	.30	2.50	20.00
18 to 24 in.	.35	3.00	25.00
2 to 3 ft.	.40	3.50	30.00
palustris (carolina) 6′-8′ — Swamp Rose			
15 to 18 in.	.30	2.50	20.00
18 to 24 in.	.35	3.00	25.00
24 to 30 in.	.40	3.50	30.00
rubiginosa, 5′-6′ — Sweetbrier			
Bright pink flowers, June. Good foliage with aromatic odor.			
18 to 24 in.	.30	2.50	20.00
2 to 3 ft.	.35	3.00	25.00
3 to 4 ft.	.40	3.50	30.00
4 to 5 ft.	.55	5.00	——
rubrifolia (ferruginea), 5′-6′ — Redleaf Rose			
Has distinct purplish-red leaves and bark; good Winter subject.			
18 to 24 in.	.30	2.50	20.00
2 to 3 ft.	.35	3.00	25.00
3 to 4 ft.	.45	4.00	35.00
rugosa, 4′-5′ — Red Rugosa Rose			
Handsome shrub, large pink flowers, June-September. Rich green foliage and large red fruits; useful in either shrubbery border or as hedge.			
18 to 24 in.	.25	2.00	15.00
2 to 3 ft.	.30	2.50	20.00
3 to 4 ft.	.40	3.50	30.00
—alba, 4′-5′ — White Rugosa Rose			
18 to 24 in.	.35	3.00	25.00
2 to 3 ft.	.40	3.50	30.00
setigera, 5′-6′ — Prairie Rose			
Deep rose flower. June-July. Vigorous grower.			
18 to 24 in.	.25	2.00	——
2 to 3 ft.	.30	2.50	——
3 to 4 ft.	.35	3.00	——
spinosissima, 3′-4′ — Scotch Rose			
A dainty grower, but compact; branches covered with soft thorns; attractive small foliage.			
12 to 18 in.	.40	3.50	30.00
18 to 24 in.	.45	4.00	35.00
2 to 2½ ft.	.50	4.50	40.00
wichuriana, white — Memorial Rose			
18 to 24 in., 1 yr.	.20	1.50	10.00
2 to 3 ft., 2 yr.	.25	2.00	15.00
3 to 4 ft., 3 yr.	.35	3.00	25.00

CLIMBING ROSES or RAMBLERS

Heavy 2 yr. .35 each 3.00 ten 25.00 hundred

Albertine. Semi-double, pale pink.
Aviateur Bleriot. Yellow.
American Beauty Climbing. Red.
Silver Moon. Yellowish white.

Heavy 2 yr. .30 each 2.50 ten 20.00 hundred

Dorothy Perkins. Pink.
Dorothy Perkins. White.
Dr. Van Fleet. Shell pink.
Excelsa. Red.
Gardenia. Yellow.

	Each	Per 10	Per 100
RUBUS odoratus Flowering Raspberry			
18 to 24 in.	.30	2.50	20.00
2 to 3 ft.	.35	3.00	25.00
3 to 4 ft.	.40	3.50	30.00

SALISBURIA adiantifolia (See **GINKGO**)

SALIX babylonica, 50′-60′ Babylon Weeping Willow

Particularly appropriate for waterside planting with its long pendulous branches.

4 to 6 ft.	.75	6.00	50.00
6 to 8 ft.	.85	7.00	60.00
8 to 10 ft.	1.05	9.00	80.00

blanda (dolorosa), 40′-50′ Wisconsin Weeping Willow

Very hardy.

4 to 6 ft.	.65	5.00	40.00
6 to 8 ft.	.75	6.00	50.00
8 to 10 ft.	1.00	8.00	——

caprea (bush form), 15′-20′ Pussy Willow

Very desirable for Spring effects. Will do well on dry as well as wet places.

3 to 4 ft.	.35	3.00	25.00
4 to 5 ft.	.40	3.50	30.00
5 to 6 ft.	.50	4.50	40.00
6 to 8 ft.	.60	5.50	50.00

elegantissima, 60′-70′ Thurlow Weeping Willow

Vigorous upright grower; best for street planting.

6 to 8 ft.	.85	7.00	60.00
8 to 10 ft.	1.05	9.00	80.00
10 to 12 ft.	1.25	11.00	100.00

incana (rosmarinifolia) 8′-10′ Rosemary Willow

An attractive, slow growing Willow with silvery leaves, greatly resembling sage brush or Russian Olive in appearance.

2 to 3 ft.	.30	2.50	20.00
3 to 4 ft.	.35	3.00	25.00
4 to 5 ft.	.40	3.50	30.00

pentandra, 20′-30′ Laurel Willow

Shining rich dark green leaves make this a worthwhile background; valuable for seashore planting.

3 to 4 ft.	.40	3.00	20.00
4 to 6 ft.	.50	4.00	30.00
6 to 8 ft.	.75	6.00	50.00

SALIX—continued	Each	Per 10	Per 100
vitellina aurea, 25′-30′ — Russian Golden Willow			
3 to 4 ft.	.40	3.00	20.00
—pendula — Weeping Golden Willow			
4 to 5 ft.	.50	4.00	30.00
5 to 6 ft.	.75	6.00	50.00
6 to 8 ft.	1.00	8.50	75.00
—britzensis, 20′-25′ — Bronze Golden Willow			
Particularly good when used with the preceding variety.			
3 to 4 ft.	.40	3.00	20.00

SAMBUCUS canadensis, 8′-9′ — American Elder			
Useful for swampy places; fragrant flowers, June-July.			
18 to 24 in.	.20	1.50	10.00
2 to 3 ft.	.25	2.00	15.00
3 to 4 ft.	.30	2.50	20.00
4 to 5 ft.	.35	3.00	25.00

—acutiloba — Cutleaf Elder			
Deeply cut and fern-like foliage gives excellent landscape effect. Has same general characteristics as American Elder.			
2 to 3 ft.	.25	2.00	15.00
3 to 4 ft.	.30	2.50	20.00
4 to 5 ft.	.35	3.00	25.00

aurea, 10′-12′ — Golden American Elder			
Has conspicuous yellow foliage.			
2 to 3 ft.	.25	2.00	15.00
3 to 4 ft.	.30	2.50	20.00
4 to 5 ft.	.35	3.00	25.00

pubens, 7′-8′ (also racemosa) — Scarlet Elder			
Flowers in April-May. Bright red fruits ripen in June. Very attractive.			
2 to 3 ft.	.30	2.50	20.00
3 to 4 ft.	.40	3.50	30.00
4 to 5 ft.	.50	4.50	40.00

SOPHORA japonica, 30′-40′ — Chinese Scholartree			
White flowers in late Summer; noticeable green bark in Winter. Also called Pagoda Tree.			
2 to 3 ft.	1.00	7.50	50.00
3 to 4 ft.	1.50	12.50	100.00
4 to 5 ft.	1.75	15.00	——

SORBARIA aitchisoni, 4′-5′ — Kashmir False Spiraea			
Graceful, compound foliage; flowers creamy white, July-September.			
18 to 24 in.	.25	2.00	15.00
2 to 3 ft.	.30	2.50	20.00
3 to 4 ft.	.40	3.50	30.00
4 to 5 ft.	.60	5.00	——

sorbifolia, 4′-5′ — Ural False Spiraea			
Fluffy heads of white flowers, June-August.			
18 to 24 in.	.25	2.00	15.00
2 to 3 ft.	.30	2.50	20.00
3 to 4 ft.	.40	3.50	——

	Each	Per 10	Per 100
SORBUS aucuparia, 25'-30' European Mountain Ash			
A valuable tree on a small lawn; the scarlet berries are quite striking.			
4 to 6 ft.	.65	5.00	40.00
6 to 8 ft.	.85	7.00	60.00
8 to 10 ft., 1¼ to 1½ in.	1.50	12.50	100.00
10 to 12 ft., 1½ to 2 in.	2.00	17.50	——
quercifolia, 20'-25' Oak-leaf Mountain Ash			
A hybrid form similar to type in general character, but with larger leaves resembling that of the oak.			
6 to 8 ft.	1.00	8.50	75.00
SPIRAEA arguta, 5'-6' Garland Spiraea			
Small light green leaves; very free flowering, May. Similar to, but more vigorous than thunbergi.			
12 to 18 in.	.15	1.00	7.00
18 to 24 in.	.20	1.50	10.00
2 to 3 ft.	.25	2.00	15.00
billiardi, 5'-6' Billiard Spiraea			
Bright pink fluffy flower spikes, July-October. Valuable for dry places.			
18 to 24 in.	.20	1.50	10.00
2 to 3 ft.	.25	2.00	15.00
3 to 4 ft.	.30	2.50	20.00
4 to 5 ft.	.35	3.00	25.00
bumalda, 3' Bumalda Spiraea			
Light pink flower, July-September. A good dwarf "facing" shrub.			
15 to 18 in.	.25	2.00	15.00
18 to 24 in.	.30	2.50	20.00
2 to 3 ft.	.35	3.00	25.00
—anthony waterer, 3' Waterer Spiraea			
Deeper rose pink than preceding; very free flowering all Summer.			
12 to 15 in.	.20	1.50	10.00
15 to 18 in.	.25	2.00	15.00
18 to 24 in.	.30	2.50	20.00
2 to 2½ ft.	.35	3.00	25.00
—froebeli, 4' Froebel Spiraea			
More vigorous habit than variety Anthony Waterer, but similar in bloom.			
18 to 24 in.	.25	2.00	15.00
2 to 3 ft.	.30	2.50	20.00
japonica (callosa alba), 3' Japanese Spiraea			
White, June-July. Purplish-green foliage when young.			
12 to 15 in.	.20	1.50	10.00
15 to 18 in.	.25	2.00	15.00
18 to 24 in.	.30	2.50	20.00
latifolia (salicifolia) Meadow Spiraea			
White flowers.			
18 to 24 in.	.20	1.50	10.00
2 to 3 ft.	.25	2.00	15.00
3 to 4 ft.	.30	2.50	20.00

opulifolia (See **PHYSOCARPUS opulifolia**)

SPIRAEA—continued

	Each	Per 10	Per 100
prunifolia, 7′-8′ — Bridalwreath			
White, May. Free-flowering; handsome dark green shining foliage, turning orange in Autumn.			
18 to 24 in.	.20	1.50	10.00
2 to 3 ft.	.25	2.00	15.00
3 to 4 ft.	.30	2.50	20.00
4 to 5 ft.	.40	3.50	30.00
reevesiana, 7′-8′ — Reeves Spiraea			
Pure white, May-June. Graceful, arching habit; retains leaves until late.			
18 to 24 in.	.25	2.00	15.00
2 to 3 ft.	.30	2.50	20.00
3 to 4 ft.	.35	3.00	25.00
4 to 5 ft.	.40	3.50	——

sorbifolia (See **SORBARIA** sorbifolia)

thunbergi, 4′-5′ — Thunberg Spiraea

Slender, arching branches clothed with pure-white flowers, April-May. Small, feathery, light-green leaves. Valuable for seaside planting.

	Each	Per 10	Per 100	Per 1000
18 to 24 in.	.20	1.50	10.00	80.00
2 to 2½ ft.	.25	2.00	15.00	100.00
2½ to 3 ft.	.30	2.50	20.00	150.00
3 to 4 ft.	.35	3.00	25.00	200.00

	Each	Per 10	Per 100
tomentosa, 3′-4′ — Hardhack			
Woolly, rose-pink flowers, July-September. Leaves brownish underside. Good in masses for low-ground.			
18 to 24 in.	.20	1.50	12.00
2 to 3 ft.	.25	2.00	18.00
3 to 4 ft.	.30	2.50	22.00
vanhouttei, 8′-9′ — Vanhoutte Spiraea			
White, May-June. Graceful habit. Extremely free flowering and very adaptable.			
18 to 24 in.	.17	1.20	7.00
2 to 3 ft.	.22	1.70	12.00
3 to 4 ft.	.26	2.10	16.00
4 to 5 ft.	.35	3.00	25.00
STAPHYLEA colchica, 10′-12′ — Colchis Bladdernut			
Flowers white, May-June. Fragrant. Decorative seed pods.			
18 to 24 in.	.60	5.00	——
2 to 3 ft.	.70	6.00	——
3 to 4 ft.	.80	7.00	——
4 to 5 ft.	.90	8.00	——
STEPHANANDRA flexuosa, 5′-6′ — Cutleaf Stephanandra			
Graceful, compact habit; handsome foliage.			
18 to 24 in.	.20	1.50	10.00
2 to 3 ft.	.25	2.00	15.00
3 to 4 ft.	.35	3.00	25.00
4 to 5 ft.	.45	4.00	35.00
5 to 6 ft.	.55	5.00	——

	Each	Per 10	Per 100

STYRAX japonica, 12′-15′ Japanese Snowbell

White, bell-shaped, pendant flowers, June-July. Makes a handsome specimen.

2 to 3 ft.	.35	3.00	25.00
3 to 4 ft.	.45	4.00	35.00
4 to 5 ft.	.55	5.00	45.00
5 to 6 ft.	.85	7.50	——
6 to 8 ft.	1.25	10.00	——

SYMPHORICARPOS chenaulti

This is a very beautiful hybrid originating at the Arnold Arboretum.

18 to 24 in.	.20	1.50	10.00
2 to 3 ft.	.25	2.00	15.00
3 to 4 ft.	.30	2.50	20.00

racemosus, 5′-6′ Snowberry

Conspicuous, white berries, attractive foliage. Most adaptable, but best in half shady moist locations.

	Each	Per 10	Per 100	Per 1000
18 to 24 in.	.20	1.50	10.00	80.00
2 to 3 ft.	.24	1.90	14.00	120.00
3 to 4 ft.	.28	2.30	18.00	——

vulgaris, 4′-5′ Coralberry

Coral red berries persisting throughout Winter. Good for shade, and bank planting.

18 to 24 in.	.20	1.50	10.00	80.00
2 to 3 ft.	.24	1.90	14.00	120.00
3 to 4 ft.	.28	2.30	18.00	——

SYRINGA chinensis (rothomagensis), 8′-9′ Chinese Lilac

Slender branches, graceful habit. Violet flowers in May. Free flowering.

	Each	Per 10	Per 100
18 to 24 in.	.25	2.00	15.00
2 to 3 ft.	.30	2.50	20.00
3 to 4 ft.	.40	3.50	30.00

—saugeana, 8′-9′ Purple Chinese Lilac

Deep purple flowers.

18 to 24 in.	.25	2.00	15.00
2 to 3 ft.	.30	2.50	20.00
3 to 4 ft.	.40	3.50	30.00

japonica, 18′-20′ Japanese Tree Lilac

Loose bunches creamy white flowers, June-July. Handsome foliage; grows into well-shaped specimen.

18 to 24 in.	.30	2.50	20.00
2 to 3 ft.	.35	3.00	25.00
3 to 4 ft.	.45	4.00	——
4 to 5 ft.	.75	——	——
5 to 6 ft.	1.00	——	——

josikaea, 9′-10′ Hungarian Lilac

Violet flowers. June. Good shining dark green foliage.

18 to 24 in.	.25	2.00	15.00
2 to 3 ft.	.30	2.50	20.00
3 to 4 ft.	.40	3.50	30.00

SYRINGA—continued

	Each	Per 10	Per 100
persica, 9′-10′	Persian Purple Lilac		
Blooms freely, lilac, May-June.			
18 to 24 in.	.30	2.50	20.00
2 to 3 ft.	.40	3.50	30.00
villosa, 7′-8′	Late Lilac		
Pale pinkish-lilac, June. Fragrant; bushy, compact habit.			
18 to 24 in.	.25	2.00	15.00
2 to 3 ft.	.30	2.50	20.00
3 to 4 ft.	.40	3.50	30.00

vulgaris, 12′-15′ — Common Purple Lilac

Blooms in early May.

	Each	Per 10	Per 100	Per 1000
18 to 24 in.	.20	1.50	10.00	80.00
2 to 3 ft.	.24	1.90	14.00	120.00
3 to 4 ft.	.28	2.30	18.00	160.00

—alba, 12′-15′ — Common White Lilac

	Each	Per 10	Per 100
18 to 24 in.	.30	2.50	20.00
2 to 3 ft.	.35	3.00	25.00
3 to 4 ft.	.45	4.00	35.00

FRENCH LILACS—NAMED VARIETIES

These are all grown from cuttings and are on their own roots, which is the best way Lilacs can be grown, as they will not sucker. It is the most expensive way to grow them, but our prices compare favorably with the cheap, grafted stock. These named Lilacs generally grow from 6 to 12 ft. in height, depending on the variety and locality.

	Each	Per 10	Per 100
18 to 24 in.	.35	3.00	25.00
2 to 3 ft.	.50	4.50	40.00
3 to 4 ft.	.75	6.00	50.00

Alphonse Lavalle, double light purple.
Capt. Perrault, semi-double, light reddish mauve.
Charles Joly, semi-double, red mauve.
Charles The Tenth, reddish purple single.
Hugo Koster, single pale lilac.
Lamartine, single lavender.
Leon Gambetta, double, light mauve.
Ludwig Spaeth, single reddish purple.
Marechal Lannes, semi-double, light bluish violet.
Marengo, medium mauve.
Marie Le Graye, single white.
Michel Buchner, double lilac.
Mme. Casimir Perrier, double white.
Mme. Lemoine, double white.
Mrs. Edward Harding, double, light reddish mauve.
Pres. Grevy, double, blue.
Pres. Poincare, double, violet.
Rubra de Marly, single light blue.
Wm. Robinson, double violet pink.
Vestale, single white.

	Each	Per 10	Per 100
TAMARIX africana, 12′-14′ — African Tamarix			
Pink, April-May. Has feathery gray-green foliage. Very effective near water; thrives at seashore.			
18 to 24 in.	.20	1.50	10.00
2 to 3 ft.	.24	1.90	14.00
3 to 4 ft.	.28	2.30	18.00
4 to 5 ft.	.35	3.00	25.00
5 to 6 ft.	.40	3.50	30.00
6 to 8 ft.	.45	4.00	——
gallica, 8′-9′ — French Tamarix			
Light pink, May-June, blue-green foliage.			
18 to 24 in.	.20	1.50	10.00
2 to 3 ft.	.24	1.90	14.00
3 to 4 ft.	.28	2.30	18.00
4 to 5 ft.	.35	3.00	25.00
5 to 6 ft.	.40	3.50	30.00
6 to 8 ft.	.45	4.00	——
odessana — Odessa Tamarix			
Characteristic bluish-green foliage, with pink flowers in August.			
3 to 4 ft.	.35	3.00	——
4 to 5 ft.	.45	4.00	——
TAXUS baccata compacta			
Slow growth and of neat compact habit. Short deep green leaves.			
12 to 15 in., B. & B.	1.00	7.50	——
15 to 18 in., B. & B.	1.50	12.50	——
18 to 24 in., B. & B.	2.00	17.50	——
—repandens, 18″-24″ — Spreading English Yew			
Evergreen. Spreading, horizontal branches, dark blue-green leaves. Valuable for low planting.			
12 to 15 in., B. & B.	1.50	12.50	100.00
15 to 18 in., B. & B.	2.00	17.50	150.00

Taxus cuspidata. Our extensive blocks of Japanese yews are the finest that painstaking effort can produce. See pictures of individual plants on following page.

Taxus cuspidata illustrated below rapidly grow to magnificent specimens. Fortunately owing to our extensive plantings we can offer these perfectly shaped plants at very low prices.

Taxus cuspidata nana (brevifolia) shown above is the compact dwarf form of the Japanese Yew that is well known for its hardiness and uniform deep green coloring.

TAXUS—continued	Each	Per 10	Per 100
canadensis, 2′-2½′ — Canada Yew			
Evergreen. Spreading habit. Bronzy in Winter. Prefers shade; good for underplanting.			
12 to 15 in., B. & B.	1.75	15.00	——
15 to 18 in., B. & B.	2.25	20.00	——
18 to 24 in., B. & B.	3.00	27.50	——
cuspidata, 4′-5′ — Spreading Japanese Yew			
Evergreen. Rich, deep green leaves. Spreading, bushy habit. Valuable in foundation plantings. Exceptionally hardy.			
12 to 15 in., B. & B.	1.00	8.50	75.00
15 to 18 in., B. & B.	1.75	16.00	150.00
18 to 24 in., B. & B.	2.50	23.50	225.00
2 to 2½ ft., B. & B.	3.50	33.50	325.00
2½ to 3 ft., B. & B.	5.25	50.00	——
—capitata, 5′-10′ — Upright Japanese Yew			
Evergreen. The upright type of Taxus Cuspidata.			
12 to 15 in., B. & B.	1.50	12.50	——
15 to 18 in., B. & B.	2.25	20.00	——
18 to 24 in., B. & B.	3.00	27.50	——
2 to 2½ ft., B. & B.	4.00	37.50	——
—nana (brevifolia), 2′-3′ — Dwarf Japanese Yew			
Evergreen. Broad, thick leaves, blackish green. Slow growing and irregular, spreading habit. Exceptionally hardy.			
9 to 12 in., B. & B.	1.25	11.00	100.00
12 to 15 in., B. & B.	1.75	16.00	150.00
15 to 18 in., B. & B.	2.75	26.00	250.00
18 to 21 in., B. & B.	4.50	——	——
THUJA lobbi atrovirens			
Rich shining, deep green, fleshy leaves.			
18 to 24 in., B. & B.	1.25	11.00	100.00
2 to 2½ ft., B. & B.	1.75	16.00	150.00
2½ to 3 ft., B. & B.	2.25	21.00	200.00
3 to 4 ft., B. & B.	2.75	26.00	250.00

THUJA OCCIDENTALIS
AMERICAN ARBORVITAE

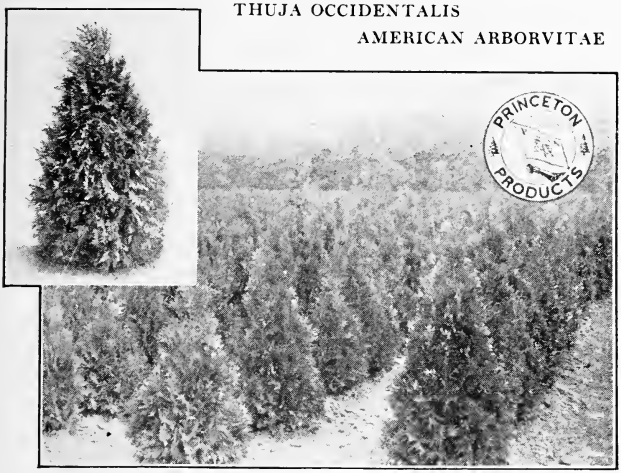

Always a desirable plant for evergreen hedges these arborvitae have been so carefully sheared that the effect of a finished planting on which Princeton stock is used invariably insures satisfaction.

THUJA—continued

	Each	Per 10	Per 100
occidentalis, 15′-30′ American Arborvitae			
Evergreen. Slender pyramid with broad base. Bronzy Winter coloring. Good accent plant or for a hedge.			
18 to 24 in., B. & B.	.60	4.50	35.00
2 to 2½ ft., B. & B.	.75	6.00	50.00
2½ to 3 ft., B. & B.	1.00	8.50	75.00
3 to 4 ft., B. & B.	1.50	13.50	125.00
4 to 5 ft., B. & B.	2.50	23.50	225.00
5 to 6 ft., B. & B.	4.00	38.50	375.00
6 to 8 ft., B. & B.	7.00	67.50	650.00
—compacta, 2½′-4′ Parsons Arborvitae			
Evergreen. Almost globe-shaped. Bright green. Useful in formal or foundation planting.			
9 to 12 in., B. & B.	.60	4.50	35.00
12 to 15 in., B. & B.	.75	6.00	50.00
15 to 18 in., B. & B.	.95	8.00	70.00
18 to 24 in., B. & B.	1.25	11.00	100.00
2 to 2½ ft., B. & B.	1.75	16.00	150.00
—douglasi aurea, 10′-15′ Douglas Golden Arborvitae			
A broad pyramid with golden green foliage. Vigorous.			
18 to 24 in., B. & B.	1.25	11.00	100.00
2 to 2½ ft., B. & B.	1.75	16.00	150.00
2½ to 3 ft., B. & B.	2.25	21.00	200.00
—elegantissima, 10′-15′ Goldentipped Arborvitae			
Evergreen. Branches tipped with yellow. Rich, lustrous green.			
18 to 24 in., B. & B.	1.00	8.50	75.00
2 to 2½ ft., B. & B.	1.25	11.00	100.00
2½ to 3 ft., B. & B.	1.75	16.00	150.00
3 to 4 ft., B. & B.	2.25	21.00	200.00

THUJA—continued

—ellwangeriana, 4′-6′ Tom Thumb Arborvitae

Evergreen. Has heather-like leaves; dense habit; soft, close texture. Forms low, broad, blunt pyramid. Rich purple Winter coloring.

	Each	Per 10	Per 100
12 to 15 in., B. & B.	.65	5.00	40.00
15 to 18 in., B. & B.	.75	6.00	50.00
18 to 24 in., B. & B.	1.00	8.50	75.00
2 to 2½ ft., B. & B.	1.25	11.00	100.00

—globosa, 2½′-3′ Globe Arborvitae

Evergreen. Useful in formal work. Naturally globe-shaped.

9 to 12 in., B. & B.	.65	5.00	40.00
12 to 15 in., B. & B.	.85	7.00	60.00
15 to 18 in., B. & B.	1.00	8.50	75.00
18 to 24 in., B. & B.	1.50	13.50	125.00

—hoveyi, 3′-4′ Hovey Arborvitae

Evergreen. Oval in shape, nearly as broad as high. Bright green foliage.

9 to 12 in., B. & B.	.60	4.50	35.00
12 to 15 in., B. & B.	.75	6.00	50.00
15 to 18 in., B. & B.	.90	7.50	65.00
18 to 24 in., B. & B.	1.25	11.00	100.00
2 to 2½ ft., B. & B.	1.65	15.00	——

—lutea, 10′-15′ Geo. Peabody Arborvitae

Evergreen. Conspicuous golden yellow form. Columnar outline.

15 to 18 in., B. & B.	.95	8.00	70.00
18 to 24 in., B. & B.	1.15	10.00	90.00
2 to 2½ ft., B. & B.	1.50	13.50	125.00
2½ to 3 ft., B. & B.	2.25	21.00	200.00
3 to 4 ft., B. & B.	3.25	31.00	300.00

—plicata, 10′-20′ Moss Arborvitae

Evergreen. Rich, deep blue-green foliage. Short, stiff branchlets give pleasing effect in light and shade. Formal pyramid.

18 to 24 in., B. & B.	.85	7.00	60.00
2 to 2½ ft., B. & B.	1.10	9.50	85.00
2½ to 3 ft., B. & B.	1.35	12.00	110.00
3 to 4 ft., B. & B.	2.00	18.50	175.00
4 to 5 ft., B. & B.	3.75	36.00	350.00

—pyramidalis, 15′-30′ Pyramidal Arborvitae

Evergreen. Retains bright green coloring throughout Winter. Narrow columnar shape; splendid for accents or formal planting.

18 to 24 in., B. & B.	.75	6.00	50.00
2 to 2½ ft., B. & B.	1.00	8.50	75.00
2½ to 3 ft., B. & B.	1.50	13.50	125.00
3 to 4 ft., B. & B.	2.25	21.00	200.00
4 to 5 ft., B. & B.	3.50	33.50	325.00
5 to 6 ft., B. & B.	5.75	55.00	525.00
6 to 8 ft., B. & B.	8.50	82.50	——

THUJA—continued

	Each	Per 10	Per 100

—rosenthali, 6′-10′ Rosenthal Arborvitae

Evergreen. Dense, rugged, columnar form. Slow grower.

15 to 18 in., B. & B.	1.00	8.50	75.00
18 to 24 in., B. & B.	1.25	11.00	100.00
2 to 2½ ft., B. & B.	2.00	18.50	175.00
2½ to 3 ft., B. & B.	2.75	26.00	250.00
3 to 3½ ft., B. & B.	3.50	32.50	——

—umbraculifera, 2′-3′ Umbrella Arborvitae

Particularly good—low mushroom shape form with rich green foliage. Very hardy.

12 to 15 in., B. & B.	.75	6.00	50.00
15 to 18 in., B. & B.	1.00	8.50	75.00
18 to 24 in., B. & B.	1.25	11.00	100.00

—vervaeneana, 8′-12′ Vervaene Arborvitae

Evergreen. Variegated with greenish yellow foliage, bronzy in Winter. Broadly pyramidal.

18 to 24 in., B. & B.	1.00	8.50	75.00
2 to 2½ ft., B. & B.	1.25	11.00	100.00
2½ to 3 ft., B. & B.	1.75	16.00	150.00
3 to 3½ ft., B. & B.	2.75	26.00	250.00
3½ to 4 ft., B. & B.	3.50	32.50	——

—wareana, 12′-15′ Siberian Arborvitae

Evergreen. Light green, fleshy foliage. Broadly pyramidal, rugged in appearance.

15 to 18 in., B. & B.	.70	5.50	45.00
18 to 24 in., B. & B.	.90	7.50	65.00
2 to 2½ ft., B. & B.	1.25	11.00	100.00
2½ to 3 ft., B. & B.	2.00	18.50	175.00
3 to 4 ft., B. & B.	3.00	28.50	275.00

Thuja pyramidalis. Another lot showing how right methods of culture produce perfect plants. The best Pyramidal Arborvitae we have ever had.

THUJA—continued

	Each	Per 10	Per 100
standishi, 15'-20' Standish Arborvitae			
Evergreen.			
2 to 2½ ft., B. & B.	1.75	16.00	150.00
2½ to 3 ft., B. & B.	2.25	21.00	200.00
3 to 3½ ft, B. & B.	3.00	28.50	275.00
orientalis (biota), 20'-25' Oriental Arborvitae			
Evergreen. Rather stiff, columnar habit; bright green foliage, bronze in Winter; a good accent plant.			
18 to 24 in., B. & B.	.75	6.00	50.00
2 to 2½ ft., B. & B.	1.00	8.50	75.00
2½ to 3 ft., B. & B.	1.50	13.50	125.00
3 to 4 ft., B. & B.	2.00	18.50	175.00
4 to 5 ft., B. & B.	3.25	31.00	300.00
—aurea conspicua (biota), 7'-8' Gold Spire Arborvitae			
Golden yellow in Spring, bronze yellow in Winter. Distinctive.			
18 to 24 in., B. & B.	1.50	13.50	125.00
2 to 2½ ft., B. & B.	2.00	18.50	175.00
2½ to 3 ft., B. & B.	2.50	23.50	225.00
3 to 4 ft., B. & B.	3.50	33.50	325.00
—aurea nana (biota), 2½'-3' Berckmans Golden Arborvitae			
A gem for dwarf planting; compact, roundish shape; warm golden yellow foliage. Especially good for formal work and edging.			
9 to 12 in., B. & B.	1.00	8.50	75.00
12 to 15 in., B. & B.	1.25	11.00	100.00
15 to 18 in., B. & B.	1.50	13.50	125.00
18 to 21 in., B. & B.	2.00	18.50	175.00
21 to 24 in., B. & B.	2.50	23.50	——
—compacta (biota), 3'-4' Siebold Arborvitae			
Forms a compact oval-shaped specimen. Good persistent fresh green color, with beautiful Winter shading.			
12 to 15 in., B. & B.	1.50	12.50	——
15 to 18 in., B. & B.	1.75	15.00	——
18 to 21 in., B. & B.	2.25	20.00	——
21 to 24 in., B. & B.	2.50	22.50	——
2 to 2½ ft., B. & B.	2.75	25.00	——
—elegantissima (biota), 7'-8' Yellow Column Arborvitae			
Assumes a rich, deep golden bronze color in Winter. Compact, columnar.			
15 to 18 in., B. & B.	.75	6.00	50.00
18 to 24 in., B. & B.	1.00	8.50	75.00
2 to 2½ ft., B. & B.	1.50	13.50	125.00
2½ to 3 ft., B. & B.	2.00	18.50	175.00
3 to 4 ft., B. & B.	2.75	26.00	250.00
—pyramidalis aurea (biota)			
Somewhat similar to elegantissima.			
18 to 24 in., B. & B.	1.25	11.00	100.00
2 to 3 ft., B. & B.	1.75	16.00	150.00
3 to 4 ft., B. & B.	2.50	23.50	225.00

THUJA (biota)—continued	Each	Per 10	Per 100
—rosedale (biota), 3'-4' Rosedale Hybrid			
Fine foliage; soft texture.			
12 to 15 in., B. & B.	.75	6.00	50.00
15 to 18 in., B. & B.	1.00	8.50	75.00
18 to 24 in., B. & B.	1.25	11.00	100.00
—semperaurescens (biota) Evergolden Arborvitae			
18 to 24 in., B. & B.	1.25	11.00	100.00
2 to 3 ft., B. & B.	2.00	18.50	175.00
3 to 4 ft., B. & B.	3.00	28.50	275.00
TILIA americana, 75'-90' American Linden			
Grows rather quickly, forming an open head. Has fragrant yellow flowers.			
6 to 8 ft.	1.25	11.00	100.00
8 to 10 ft.	1.75	16.00	150.00
8 to 10 ft., 1¼ to 1½ in.	2.25	21.00	200.00
10 to 12 ft., 1½ to 1¾ in.	2.75	26.00	250.00
10 to 12 ft., 1¾ to 2 in.	3.50	32.50	———
12 to 14 ft., 2 to 2¼ in.	4.50	42.50	———
platyphyllos, 70' Large Leaf European Linden			
6 to 8 ft.	1.75	16.00	150.00
8 to 10 ft.	4.00	37.50	———
vulgaris, 70'-90' European Small Leaf Linden			
In late June the fragrant flowers are noticeable; grows symmetrical and compact.			
4 to 6 ft.	1.50	12.50	100.00
6 to 8 ft.	2.00	17.50	150.00
8 to 10 ft.	2.75	25.00	225.00
8 to 10 ft., 1¼ to 1½ in.	3.50	32.50	———
10 to 12 ft., 1½ to 1¾ in.	4.00	37.50	———
TSUGA canadensis, 75'-90' Canada Hemlock			
Evergreen. Most graceful and adaptable, the spreading horizontal branches making effective shadow effects. Useful as either clipped hedge or informal planting.			
18 to 24 in., B. & B.	1.25	11.00	100.00
2 to 2½ ft., B. & B.	1.75	16.00	150.00
2½ to 3 ft., B. & B.	2.75	26.00	250.00
3 to 4 ft., B. & B.	4.25	40.00	——
4 to 5 ft., B. & B.	6.00	57.50	——
caroliniana Carolina Hemlock			
Evergreen. One of our choicest native evergreens; slower in growth than above.			
2½ to 3 ft., B. & B.	4.00	——	——
3 to 4 ft., B. & B.	5.00	——	——
4 to 5 ft., B. & B.	7.50	——	——
5 to 6 ft., B. & B.	10.00	——	——
ULMUS americana, 80'-100' American Elm			
Stateliness and dignity are here exemplified. Fairly rapid in growth, this typical American tree soon assumes regal proportions and commands respect of all who look upon it. See photo on next page.			
6 to 8 ft.	.75	6.00	50.00
8 to 10 ft.	1.00	8.50	75.00
8 to 10 ft., 1¼ to 1½ in.	1.25	11.00	100.00
9 to 11 ft., 1½ to 1¾ in.	1.75	16.00	150.00
10 to 12 ft., 1¾ to 2 in.	2.75	26.00	250.00
11 to 12 ft., 2 to 2¼ in.	3.50	33.50	325.00
12 to 14 ft., 2¼ to 2½ in.	4.75	45.00	425.00

Ulmus americana. Princeton Elms are recognized everywhere as a superior tree. There are no scrubs in the stock we offer, for all are carefully trained strong, healthy, well-branched trees, as the individual photograph shows in better detail.

ULMUS—continued	Each	Per 10	Per 100
—Moline, 80′-100′ Moline Elm			
A remarkable new variety of extremely strong growth and large handsome deep grain foliage. Very desirable.			
6 to 8 ft.	1.00	8.50	75.00
8 to 10 ft.	1.25	11.00	100.00
8 to 10 ft., 1¼ to 1½ in.	1.50	13.50	125.00
10 to 12 ft., 1½ to 1¾ in.	2.25	21.00	200.00
10 to 12 ft., 1¾ to 2 in.	3.00	28.50	275.00
11 to 12 ft., 2 to 2¼ in.	4.00	37.50	———
—Vase shape			
This is the typical spreading elm which has been selected for its splendid characteristics. Large foliage, straight clean stem, quick growth and uniform in shape.			
6 to 8 ft.	1.00	8.50	75.00
8 to 10 ft.	1.25	11.00	100.00
8 to 10 ft., 1¼ to 1½ in.	1.50	13.50	125.00
10 to 12 ft., 1½ to 1¾ in.	2.25	21.00	200.00
10 to 12 ft., 1¾ to 2 in.	3.25	30.00	———
11 to 12 ft., 2 to 2¼ in.	4.00	37.50	———
VACCINIUM corymbosum, 5′-6′ Highbush Blueberry			
18 to 24 in.	.55	4.50	35.00
2 to 3 ft.	.70	6.00	50.00
3 to 4 ft.	1.00	8.50	75.00
VIBURNUM acerifolium, 4′-5′ Maple Leaved Viburnum			
White, May-June. Black fruits, maple-like leaves turning purple in Autumn—good for dry shady places and under planting in woodland.			
1½ to 2 ft.	.40	3.50	30.00
2 to 3 ft.	.50	4.50	40.00

VIBURNUM—continued

	Each	Per 10	Per 100
americanum (oxycoccos), 8′-9′ — American Cranberrybush			
Bright scarlet berries in large bunches, persisting all Winter.			
18 to 24 in.	.25	2.00	15.00
2 to 3 ft.	.30	2.50	20.00
3 to 4 ft.	.40	3.50	30.00
4 to 5 ft.	.55	5.00	45.00
carlesi, 4′ — Fragrant Viburnum			
One of the most desirable semi-dwarf flowering shrubs with wonderfully fragrant flower clusters of white shaded with pink. Foliage nice green.			
12 to 15 in.	1.25	10.00	75.00
15 to 18 in.	1.50	12.50	100.00
18 to 24 in.	2.00	17.50	150.00
cassinoides, 5′-6′ — Withe-Rod			
White, June-July. Berries pink, changing to dark blue. Rich Autumn coloring; splendid for massing and near water.			
18 to 24 in.	.35	3.00	25.00
2 to 3 ft.	.45	4.00	35.00
3 to 4 ft.	.55	5.00	45.00
dentatum, 10′-12′ — Arrow-Wood			
White, May-June. Berries blue-black, Autumn coloring purple and red; thrives in wet soil.			
2 to 3 ft.	.30	2.50	20.00
3 to 4 ft.	.35	3.00	25.00
4 to 5 ft.	.45	4.00	35.00
5 to 6 ft.	.75	6.00	——
dilatatum, 8′-9′ — Linden Viburnum			
White, May-June. Scarlet showy berries persisting. Handsome and valuable.			
18 to 24 in.	.55	4.50	35.00
2 to 3 ft.	.65	5.50	45.00
3 to 4 ft.	.75	6.50	55.00
lantana, 15′-18′ — Wayfaring Tree			
White, May-June. Handsome, dark green, wrinkled leaves. Berries red, changing to black.			
18 to 24 in.	.30	2.50	20.00
2 to 3 ft.	.35	3.00	25.00
3 to 4 ft.	.45	4.00	35.00
4 to 5 ft.	.60	5.00	——
lentago, 18′-20′ — Nannyberry			
White, May-June. Handsome, shining leaves. Blue-black fruits. Splendid shrub for massing.			
18 to 24 in.	.30	2.50	20.00
2 to 3 ft.	.35	3.00	25.00
3 to 4 ft.	.45	4.00	35.00
4 to 5 ft.	.65	5.50	45.00
5 to 6 ft.	.75	6.50	55.00

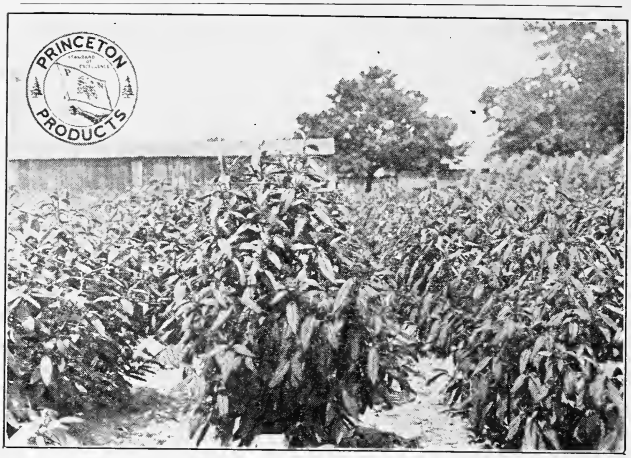

Viburnum rhytidophyllum. These evergreen leather-leaf Viburnums are all specimen shrubs and make a striking addition to a planting because they are radically different from all other broad-leaved evergreens. Masses of red berries in early fall add to their other beauties.

VIBURNUM—continued

	Each	Per 10	Per 100
molle, 10′-12′ — Kentucky Viburnum			
Larger, darker green leaves, but otherwise similar to "dentatum."			
2 to 3 ft.	.30	2.50	20.00
3 to 4 ft.	.35	3.00	25.00
4 to 5 ft.	.45	4.00	35.00
opulus, 9′-10′ — European Cranberrybush			
18 to 24 in.	.30	2.50	20.00
2 to 3 ft.	.35	3.00	25.00
3 to 4 ft.	.40	3.50	35.00
—nanum, 18″-24″ — Dwarf Cranberrybush			
Useful for edging or facing shrubs. Rarely flowers. Very compact.			
4 to 6 in.	.20	1.50	10.00
6 to 9 in.	.30	2.50	20.00
9 to 12 in.	.45	3.50	25.00

—sterile, 9′-10′ — Common Snowball

Has showy, round head of white flowers, May-June.

	Each	Per 10	Per 100	Per 1000
18 to 24 in.	.25	2.00	15.00	——
2 to 3 ft.	.30	2.50	20.00	——
3 to 4 ft.	.35	3.00	25.00	——

prunifolium, 10′-12′ — Blackhaw

Pure white flowers, April-June. Blue-black, glaucous berries. Sturdy habit; handsome shrub.

	Each	Per 10	Per 100
18 to 24 in.	.45	4.00	35.00
2 to 3 ft.	.55	5.00	45.00

VIBURNUM—continued

	Each	Per 10	Per 100
rhytidophyllum, 6′-8′ Leatherleaf Viburnum			
Evergreen. Large, oblong leaves, deep green above, gray beneath; a bold, handsome shrub.			
18 to 24 in., B. & B.	1.00	8.50	75.00
2 to 2½ ft., B. & B.	1.50	13.50	125.00
2½ to 3 ft., B. & B.	2.00	18.50	175.00
3 to 4 ft., B. & B. Specimen	3.50	32.50	——
4 to 5 ft., B. & B. Specimen	5.00	47.50	——
sieboldi (japonicum), 9′-10′ Siebold Viburnum			
White, May-June. Berries pink, changing to black. Handsome, large, dark green leaves. Vigorous.			
18 to 24 in., light	.35	3.00	25.00
2 to 3 ft.	.45	4.00	35.00
3 to 4 ft.	.55	5.00	——
tomentosum, 7′-8′ Doublefile Viburnum			
Flat heads of white flowers, June. Berries red to black. Good foliage.			
18 to 24 in.	.25	2.00	15.00
2 to 3 ft.	.35	3.00	25.00
3 to 4 ft.	.45	4.00	35.00
—plicatum, 7′-8′ Japanese Snowball			
Showy white flowers in balls, June. Handsome foliage with purple Autumn coloring.			
18 to 24 in.	.30	2.50	20.00
2 to 3 ft.	.40	3.50	30.00
3 to 4 ft.	.50	4.50	40.00
4 to 5 ft.	.75	6.50	——

Viburnum plicatum. For the particular buyer these heavily branched Japanese Snowballs and for that matter all our excellently developed shrubs of every variety will assure satisfaction with the retail trade which is the surest road to success and the best advertising we know of.

VINCA minor — Periwinkle or Myrtle

Evergreen.

	Each	Per 10	Per 100	Per 1000
3 in. pots	.20	1.50	10.00	80.00

VITEX agnus castus, 4′-5′ — Chaste-Tree

Dainty shrub, lilac flowers. August to September. Gray-green, star-shaped leaves, prefers sun.

	Each	Per 10	Per 100
18 to 24 in.	.25	2.00	15.00
2 to 3 ft.	.30	2.50	20.00

macrophylla, 3′-4′

A great improvement on the type, fine blue flowers, very attractive.

18 to 24 in.	.35	3.00	25.00
2 to 3 ft.	.45	4.00	35.00

WEIGELA amabilis, 7′-8′ — Rose Weigela

Light Pink.

2 to 3 ft.	.25	2.00	15.00
3 to 4 ft.	.30	2.50	20.00
4 to 5 ft.	.40	3.50	——

candida, 7′-8′ — White Weigela

Large, pure white flowers.

2 to 3 ft.	.25	2.00	15.00
3 to 4 ft.	.30	2.50	20.00
4 to 5 ft.	.40	3.50	30.00
5 to 6 ft.	.45	4.00	——

desboisi, 6′-7′ — Desbois Weigela

Deep rose pink, flowers profusely.

2 to 3 ft.	.25	2.00	15.00
3 to 4 ft.	.30	2.50	20.00

Eva Rathke, 4′-5′ — Red Flowered Weigela

Carmine, June-August. Most floriferous.

	Each	Per 10	Per 100	Per 1000
18 to 24 in.	.25	2.00	15.00	120.00
2 to 3 ft.	.30	2.50	20.00	170.00
3 to 4 ft.	.40	3.50	30.00	——

floribunda, 7′-8′ — Crimson Weigela

Crimson, June. Free flowering.

	Each	Per 10	Per 100
18 to 24 in.	.25	2.00	15.00
2 to 3 ft.	.30	2.50	20.00
3 to 4 ft.	.35	3.00	25.00
4 to 5 ft.	.45	4.00	——

lavalle, 7′-8′ — Bright Crimson Flwd. Weigela

Bright crimson.

18 to 24 in.	.25	2.00	15.00
2 to 3 ft.	.30	2.50	20.00
3 to 4 ft.	.35	3.00	25.00

nana variegata, 4′-5′ — Variegated Leaf Weigela

Pale pink flowers; variegated leaves; dwarf, compact growth.

18 to 24 in.	.20	1.50	10.00
2 to 3 ft.	.25	2.00	15.00
3 to 4 ft.	.30	2.50	20.00
4 to 5 ft.	.40	3.50	30.00

WEIGELA—continued

	Each	Per 10	Per 100
rosea, 7′-8′ — Pink Weigela			
Showy, pink flowers freely produced. June. Vigorous grower.			
18 to 24 in.	.20	1.50	10.00
2 to 3 ft.	.25	2.00	15.00
3 to 4 ft.	.30	2.50	20.00
4 to 5 ft.	.40	3.50	——

WISTERIA—Blue or White

sinensis grafted (from good flg. plants) — Blue			
This is by far the best stock to plant in wisterias because they will really bloom.			
18 to 24 in., 2 yr. grafts	.45	3.50	25.00
2 to 3 ft., 2 yr. grafts	.55	4.50	35.00
3 to 4 ft., 3 yr. grafts	.60	5.00	40.00

YUCCA filamentosa, 2′-3′ — Adam's Needle

Evergreen. Long lance-like leaves. Tall flower spike grows up quickly in June-July. Numerous creamy flowers and general appearance give tropical effect. Useful for massing with either evergreens or shrubbery.

2 year trsp.	.20	1.50	10.00
3 year field grown	.22	1.70	12.00

ZANTHORHIZA apiifolia, 2′-3′ — Yellowroot

Good ground cover. Will succeed on dry, sandy soil, banks, etc. Small purplish flowers, May-June.

9 to 12 in.	.25	2.00	15.00

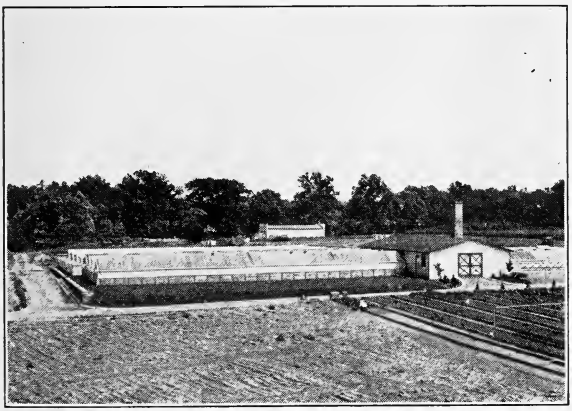

Our Greenhouses are finely equipped and produce all the small plants under ideal conditions.

PLANTS SUITABLE FOR THE ROCK GARDEN

Evergreens

Botanical Name	*Common Name*
Azalea amoena—2½ to 3 ft.	
Azalea Hinodegiri—3 to 4 ft.	
Calluna vulgaris—1 to 2 ft.	Heather
Cotoneaster horizontalis—1½ to 2 ft.	Rock Cotoneaster
Cotoneaster microphylla—2 to 2½ ft.	Rock Spray
Cotoneaster thymifolia—1½ to 2 ft.	Thyme Cotoneaster
Daphne cneorum—1 ft.	Rose Daphne
Euonymus radicans minimus—2 to 3 ft.	Baby Wintercreeper
Euonymus japonicus microphyllus	
Juniperus chinensis sargenti—1½ ft.	Sargent Juniper
Juniperus communis cracovica—4 to 5 ft.	Polish Juniper
Juniperus communis succica—3 ft.	Swedish Juniper
Juniperus horizontalis—1 to 1½ ft.	Creeping Savin
Juniperus horizontalis doug.—1 to 1½ ft.	Waukegan Juniper
Juniperus japonica—3 to 4 ft.	Japanese Juniper
Juniperus sabina tamariscifolia—1 ft.	Tamarix Savin
Lonicera pileata—2 ft.	Privet Honeysuckle
Pinus montana mughus—2½ to 3 ft.	Mugho Pine
Retinospora obtusa grac. com.—4 to 5 ft.	Football Cypress
Taxus baccata erecta—3 to 5 ft.	Short Leaved English Yew
Taxus baccata repandens—1½ to 2 ft.	Spreading English Yew
Taxus canadensis—2 to 2½ ft.	Canada Yew
Taxus cuspidata nana—2 to 3 ft.	Dwarf Japanese Yew
Thuja occidentalis compacta—2 to 4 ft.	Parson Arborvitae
Thuja occidentalis globosa—2½ to 3 ft.	Globe Arborvitae
Thuja occidentalis umbraculif.—2 to 3 ft.	Umbrella Arborvitae
Thuja orientalis nana aurea—2½ to 3 ft.	Berckmans Arborvitae

Deciduous Shrubs

Caryopteris incana—2 to 3 ft.	Blue Beard
Ceanothus americana—3 to 4 ft.	Jersey Tea
Cytisus scoparius—4 to 5 ft.	Scotch Broom
Deutzia gracilis—3 ft.	Slender Deutzia
Hypericum moserianum—2 ft.	Gold Flower
Hypericum patulum grandifl.—2½ ft.	
Hypericum patulum Henryi—2 to 3 ft.	Henry Hypericum
Jasminum nudiflorum—3 ft.	Winter Jasmine
Lonicera syringantha—3 to 5 ft.	Lilac Honeysuckle
Lonicera spinosa alberti—2 ft.	Albert Honeysuckle
Potentilla fruticosa—3 to 4 ft.	Shrubby Cinquefoil
Rosa spinosissima—3 to 4 ft.	Scotch Rose
Spiraea japonica—3 ft.	Japanese Spiraea
Viburnum opulus nanum—1½ to 2 ft.	Dwarf Cranberry Bush

GROUND COVERS

For Shady Places

Euonymus radicans minimus	Baby Wintercreeper
Hedera helix and varieties	Ivy
Pachysandra terminalis	Japanese Spurge
Pachystima canbyi	Pachystima
Taxus canadensis	Canada Yew
Vinca minor	Myrtle

For Sunny Places

Calluna vulgaris and varieties	Heather
Juniperus communis depressa	Prostrate Juniper
Juniperus horizontalis	Creeping Savin
Juniperus sargenti	Sargent Juniper
Juniperus tamariscifolia	Tamarix Savin
Pachysandra terminalis	Japanese Spurge
Zanthorhiza apiifolia	Yellow Root

PLANTS FOR SHADED SITUATIONS

Deciduous Shrubs and Small Trees

Acanthopanax pentaphyllum—7 to 8 ft.	Five Leaf Aralia
Amelanchier canadensis—12 to 15 ft.	Downy Shadblow
Aronia arbutifolia—6 to 8 ft.	Red Chokeberry
Aronia melanocarpa—8 to 10 ft.	Black Chokeberry
Azalea arborescens—10 to 12 ft.	Sweet Azalea
Azalea vaseyi—5 to 6 ft.	Pink Shell Azalea
Azalea viscosa—4 to 5 ft.	Swamp Azalea
Benzoin aestivale—10 to 12 ft.	Spicebush

Deciduous Shrubs and Small Trees—Continued

Botanical Name	*Common Name*
Symphoricarpos racemosus—5 to 6 ft.	Snowberry
Calycanthus floridus—4 to 5 ft.	Sweetshrub
Ceanothus americanus	Jersey Tea
Cephalanthus occidentalis—5 to 6 ft.	Buttonbush
Cercis canadensis—12 to 15 ft.	American Redbud
Chionanthus virginica—15 to 18 ft.	White Fringe
Clethra alnifolia—4 to 5 ft.	Summersweet
Cornus alternifolia—15 to 18 ft.	Pagoda Dogwood
Cornus amomum—8 to 9 ft.	Silky Dogwood
Cornus florida—15 to 25 ft.	White Flowering Dogwood
Cornus florida rubra—15 to 20 ft.	Red Flowering Dogwood
Halesia tetraptera—12 to 15 ft.	Great Silverbell
Hamamelis virginiana	Witch-Hazel
Hydrangea arborescens—4 to 5 ft.	Smooth Hydrangea
Hydrangea quercifolia—3 to 4 ft.	Oakleaf Hydrangea
Hypericum aureum—3 to 4 ft.	Golden St. Johnswort
Ligustrum ibota regelianum—5 to 6 ft.	True Spreading Regal Privet
Ligustrum vulgare—10 to 12 ft.	European Privet
Lonicera fragrantissima—6 to 8 ft.	Winter Honeysuckle
Lonicera morrowi—7 to 8 ft.	Morrow Honeysuckle
Lonicera tatarica—9 to 10 ft.	Tartarian Honeysuckle
Myrica cerifera—4 to 5 ft.	Waxmyrtle or Bayberry
Oxydendrum arboreum—25 to 30 ft.	Sourwood
Philadelphus—9 to 10 ft.	Mockorange
Physocarpus opulifolius—9 to 10 ft.	Ninebark
Rhodotypos kerrioides—4 to 5 ft.	Jetbead
Rubus odoratus—5 to 6 ft.	Flowering Raspberry
Symphoricarpos racemosus—5 to 6 ft.	Snowberry
Symphoricarpos vulgaris—4 to 5 ft.	Coralberry
Viburnum dentatum—10 to 12 ft.	Arrow-wood
Viburnum lentago—18 to 20 ft.	Nannyberry
Viburnum molle—10 to 12 ft.	Kentucky Viburnum

Evergreens

Andromeda floribunda—4 ft.	
Andromeda japonica—4 to 5 ft.	
Azalea amoena—3 to 4 ft.	
Azalea hinodegiri—3 to 4 ft.	
Buxus sempervirens—12 to 15 ft.	Boxwood
Ilex crenata microphylla—6 to 8 ft.	Small Leaf Japanese Holly
Ilex glabra—5 to 6 ft.	Inkberry
Juniperus canadensis—2½ to 3 ft.	Canada Juniper
Kalmia latifolia—5 to 7 ft.	Mountain Laurel
Leucothoe—3 to 4 ft.	
Mahonia aquifolium—4 to 5 ft.	Oregon Holly Grape
Pachysandra terminalis—6 to 8 in.	Japanese Spurge
Rhododendron carolinianum—5 to 6 ft.	Carolina Rhododendron
Rhododendron catawbiense—6 to 9 ft.	Catawba Rhododendron
Rhododendron maximum—8 to 12 ft.	Rosebay Rhododendron
Taxus canadensis—2 to 2½ ft.	Canada Yew
Taxus cuspidata—4 to 5 ft.	Spreading Japanese Yew
Taxus cuspidata nana (brevifolia)— 2 to 3 ft.	Dwarf Japanese Yew
Tsuga canadensis—75 to 90 ft.	Canada Hemlock

PLANTS FOR DRY SOILS

Trees

Acer negundo—50 ft.	Boxelder
Ailanthus glandulosa—50 to 60 ft.	Tree of Heaven
Betula populifolia—30 to 40 ft.	Gray Birch
Phellodendron chinense—50 to 60 ft.	Chinese Corktree
Quercus rubra—75 to 90 ft.	Red Oak

Shrubs

Acanthopanax pentaphyllum—7 to 8 ft.	Five Leaf Aralia
Colutea arborescens—8 to 10 ft.	Bladder Senna
Cornus paniculata—10 to 12 ft.	Gray Dogwood
Hypericum kalmianum—4 to 5 ft.	Kalm St. Johnswort
Lespedeza bicolor—5 to 6 ft.	Bushclover
Myrica cerifera—4 to 5 ft.	Waxmyrtle or Bayberry
Prunus maritima—9 to 10 ft.	Beach Plum
Rhamnus cathartica—9 to 10 ft.	Common Buckthorn
Rhus canadensis—4 to 5 ft.	Fragrant Sumac
Rhus typhina—15 to 18 ft.	Staghorn Sumac
Ribes odoratum—7 to 8 ft.	Golden Currant
Robinia hispida—5 to 6 ft.	Rose Acacia
Rosa setigera—5 to 6 ft.	Prairie Rose

Shrubs—Continued

Botanical Name	*Common Name*
Symphoricarpos vulgaris—4 to 5 ft.	Coralberry
Vaccinium corymbosum—5 to 6 ft.	Highbush Blueberry
Viburnum lantana—15 to 18 ft.	Wayfaring Tree

Evergreens

Juniperus communis—2 to 2½ ft.	Common Juniper
Juniperus communis depressa (prostrata)—1 to 1½ ft.	Prostrate Juniper
Juniperus horizontalis (sabina prostrata)—1 to 1½ ft.	Creeping Savin
Juniperus sabina—6 to 7 ft.	Savin Juniper
Mahonia aquifolium—4 to 5 ft.	Oregon Holly Grape
Pachysandra terminalis—8 in.	Japanese Spurge
Pinus montana mughus—2½ to 3 ft.	Mugho Pine
Pinus resinosa—50 to 60 ft.	Red Pine
Pinus rigida—40 to 50 ft.	Pitch Pine
Pinus strobus—80 to 100 ft.	White Pine

PLANTS FOR WET AND MARSHY PLACES

Trees

Acer rubrum—50 to 75 ft.	Red or Scarlet Maple
Betula nigra—50 to 60 ft.	River Birch
Larix leptolepsis—50 to 60 ft.	Japanese Larch
Liquidamber styraciflua—50 to 60 ft.	Sweet Gum
Quercus palustris—75 to 90 ft.	Pin Oak
Salix babylonica—50 to 60 ft.	Babylon Weeping Willow
Salix caprea—15 to 20 ft.	Pussy Willow
Ulmus americana—80 to 100 ft.	American Elm

Shrubs

Aronia arbutifolia—6 to 8 ft.	Red Chokeberry
Aronia melanocarpa—8 to 10 ft.	Black Chokeberry
Azalea viscosa—4 to 5 ft.	Swamp Azalea
Benzoin aestivale—10 to 12 ft.	Spicebush
Calycanthus floridus—4 to 5 ft.	Sweetshrub
Cephalanthus occidentalis—5 to 6 ft.	Buttonbush
Clethra alnifolia—4 to 5 ft.	Summersweet
Cornus amomum—8 to 9 ft.	Silky Dogwood
Cornus stolonifera—7 to 8 ft.	Red-Osier Dogwood
Ilex verticillata—6 to 8 ft.	Winterberry
Itea virginica—3 to 4 ft.	Sweetspire
Rosa palustris—6 to 7 ft.	Swamp Rose
Sambucus canadensis—8 to 9 ft.	American Elder
Spiraea tomentosa—3 to 4 ft.	Hardhack
Viburnum cassinoides—5 to 6 ft.	Withe-Rod
Viburnum dentatum—10 to 12 ft.	Arrow-wood
Viburnum lentago—18 to 20 ft.	Nannyberry

Evergreens

Ilex Glabra—5 to 6 ft.	Inkberry

DECIDUOUS PLANTS FOR BINDING AND COVERING SOIL ON STEEP BANKS

Acanthoponax pentaphyllum—7 to 8 ft.	Five Leaf Aralia
Berberis thunbergi—4 to 5 ft.	Japanese Barberry
Celastrus scandens—20 to 25 ft.	American Bittersweet
Lonicera japonica—15 to 20 ft.	Japanese Honeysuckle
Lonicera tatarica—9 to 10 ft.	Tartarian Honeysuckle
Lycium chinense—12 to 15 ft.	Chinese Matrimony-Vine
Myrica cerifera—4 to 5 ft.	Waxmyrtle or Bayberry
Rhus canadensis—4 to 5 ft.	Fragrant Sumac
Rhus glabra—10 to 12 ft.	Smooth Sumac
Rhus typhina—15 to 18 ft.	Staghorn Sumac
Rosa lucida—5 to 6 ft.	Virginia Rose
Rosa rugosa—4 to 5 ft.	Red Rugosa Rose
Rosa nitida—3 to 4 ft.	Bristly Rose
Rosa setigera—5 to 6 ft.	Prairie Rose
Rosa wichuriana	
Sambucus canadensis—8 to 9 ft.	American Elder
Spiraea tomentosa—3 to 4 ft.	Hardhack
Symphoricarpos racemosus—5 to 6 ft.	Snowberry
Symphoricarpos vulgaris—4 to 5 ft.	Coralberry

DECIDUOUS PLANTS FOR AUTUMN COLORING

Trees

Botanical Name	*Common Name*
Acer rubrum—50 to 75 ft.	Red or Scarlet Maple
Acer saccharum—50 to 75 ft.	Sugar Maple
Cornus florida—15 to 25 ft.	White Flowering Dogwood
Crataegus cordata—12 to 15 ft.	Washington Hawthorn
Liquidamber styraciflua—50 to 60 ft.	Sweet Gum
Quercus palustris—75 to 90 ft.	Pin Oak

Shrubs

Aronia arbutifolia—6 to 8 ft.	Red Chokeberry
Aronia melanocarpa—8 to 10 ft.	Black Chokeberry
Berberis thunbergi—4 to 5 ft.	Japanese Barberry
Cornus alternifolia—15 to 18 ft.	Pagoda Dogwood
Cornus paniculata—10 to 12 ft.	Gray Dogwood
Euonymus alatus—9 to 10 ft.	Winged Euonymus
Euonymus americanus—7 to 8 ft.	Brook Euonymus
Oxydendrum aboreum—25 to 30 ft.	Sourwood
Rhus canadensis—4 to 5 ft.	Fragrant Sumac
Rhus copallina—12 to 13 ft.	Shining Sumac
Rhus glabra—10 to 12 ft.	Smooth Sumac
Vaccinium corymbosum—5 to 6 ft.	Highbush Blueberry
Viburnum (all species)	

BERRY-BEARING TREES AND SHRUBS

Red Berries

Aronia arbutifolia—6 to 8 ft.	Red Chokeberry
Benzoin aestivale—10 to 12 ft.	Spicebush
Berberis thunbergi—4 to 5 ft.	Japanese Barberry
Berberis vulgaris—7 to 8 ft.	European Barberry
Cornus florida—15 to 25 ft.	White Flowering Dogwood
Cotoneaster horizontalis—1 to 1½ ft.	Rock Cotoneaster
Crataegus coccinea—15 to 20 ft.	Thicket Hawthorn
Crataegus cordata—12 to 15 ft.	Washington Hawthorn
Crataegus crusgalli—15 ft.	Cockspur Hawthorn
Euonymus alatus—9 to 10 ft.	Winged Euonymus
Euonymus bungeanus—12 to 14 ft.	Winterberry Euonymus
Euonymus europaeus—12 to 14 ft.	European Burningbush
Ilex verticillata—6 to 8 ft.	Winterberry
Lonicera maacki—8 to 9 ft.	Amur Honeysuckle
Lonicera morrowi—7 to 8 ft.	Morrow Honeysuckle
Lonicera tatarica—9 to 10 ft.	Tartarian Honeysuckle
Photinia villosa	Redberried Photinia
Pyracantha coccinea lalandi	
Rosa blanda—4 to 5 ft.	Meadow Rose
Rosa rubiginosa—5 to 6 ft.	Sweetbrier
Rosa rugosa—4 to 5 ft.	Red Rugosa Rose
Sambucus racemosa—8 to 10 ft.	European Red Elder
Sorbus aucuparia—25 to 30 ft.	European Mountain Ash
Stranvaesia davidiana	
Viburnum americanum—8 to 9 ft.	American Cranberrybush
Viburnum dilatatum—8 to 9 ft.	Linden Viburnum
Viburnum opulus—9 to 10 ft.	European Cranberrybush

White Berries

Cornus alba—8 to 10 ft.	Coral Dogwood
Cornus stolonifera—7 to 8 ft.	Red-Osier Dogwood
Symphoricarpos racemosus—5 to 6 ft.	Snowberry

Yellow Berries

Elaeagnus angustifolia—15 to 18 ft.	Russian-Olive
Elaeagnus longipes—6 to 8 ft.	Cherry Elaeagnus
Elaeagnus umbellata	Autumn Elaeagnus

Black Berries

Amelanchier canadensis—12 to 15 ft.	Downy Shadblow
Aralia spinosa—18 to 20 ft.	Hercules Club
Aronia melanocarpa—8 to 10 ft.	Black Chokeberry
Ligustrum regelianum—5 to 6 ft.	Regal Privet
Ligustrum vulgare—10 to 12 ft.	European Privet
Phellodendron	Cork Tree
Rhamnus cathartica—9 to 10 ft.	Common Buckthorn
Rhodotypos kerrioides—4 to 5 ft.	Jetbead
Sambucus canadensis—8 to 9 ft.	American Elder
Viburnum acerifolium—4 to 5 ft.	Mapleleaf Viburnum
Viburnum lantana—15 to 18 ft.	Wayfaring Tree
Viburnum plicatum—7 to 8 ft.	Japanese Snowball
Viburnum prunifolium—10 to 12 ft.	Blackhaw
Viburnum sieboldi—9 to 10 ft.	Siebold Viburnum

Deep Blue-Black Berries

Botanical Name	*Common Name*
Ilex crenata microphylla—6 to 8 ft.	Small Leaf Japanese Holly
Ilex glabra—5 to 6 ft.	Inkberry
Mahonia aquifolium—4 to 5 ft.	Oregon Holly Grape
Vaccinium corymbosum—5 to 6 ft.	Highbush Blueberry
Viburnum cassinoides—5 to 6 ft.	Withe-Rod
Viburnum dentatum—10 to 12 ft.	Arrow-Wood
Viburnum lentago—18 to 20 ft.	Nannyberry
Viburnum molle—10 to 12 ft.	Kentucky Viburnum

Blue Berries

Ampelopsis (several varieties)	Ivy
Callicarpa japonica—2 to 5 ft.	Japanese Beautyberry
Callicarpa purpurea—3 to 4 ft. (Mauve)	Chinese Beautyberry
Cornus amomum—8 to 9 ft.	Silky Dogwood

GENERAL INDEX OF BOTANICAL AND COMMON NAMES

PAGE

A

Abelia 3
Abies 3
Acanthopanax 4
Acer 4–7
Actinidia 7
Adam's Needle 81
Aesculus 7
Ailanthus 8
Akebia 7
Alder 7
Almond, Flowering 54
Alnus 7
Althaea 30
Amelanchier 7
Amorpha 7
Ampelopsis 7–8
Amygdalus 8
Andromeda 51
Aralia 8
Arborvitae 70–75
Aristolochia sipho 8
Aronia 8
Arrow-Wood 77
Ash 29
Azaleas 9–10

B

Baccharis 10
Barberry 11–12
Bay Berry 47
Beach Plum 56
Beauty Berry 13–14
Beauty Bush 39
Beech 28
Benzoin 10
Berberis 11–12
Betula 12–13
Bignonia 13
Biota 74–75
Birch 12–13
Bittersweet 16
Black Alder 32
Black Haw 78
Bladder Senna 19
Bladder Nut 66
Bluebeard 14
Blue Berry 76
Blue Spiraea 14
Boston Ivy 8
Box Elder 5
Boxwood 13
Bridalwreath 66
Broom 24
Buddleia 13
Buckthorn 58–59
Burningbush 26

PAGE

Bushclover 39
Buttonbush 16
Butterfly Bush 13
Buxus 13

C

Callicarpa 13–14
Calluna 14
Calycanthus 14
Caragana 14
Carpinus 14
Caryopteris 14
Catalpa 15
Ceanothus 15
Cedar 15–16
Cedrus 15–16
Celastrus 16
Celtis 16
Cephalanthus 16
Cercidiphyllum 17
Cercis 17
Chamaecyparis 17–19
Chaste Tree 80
Cherry, Flowering 55–57
Chinese Scholar Tree 64
Chionanthus 19
Chokeberry 8
Cinquefoil 55
Cladrastis 19
Clematis 19
Clethra 19
Colutea 19
Coral Berry 67
Cork Tree 49
Cornus 19–21
Corylus 21
Cotoneaster 21–22
Crab Apple, Flowering 44–46
Cranberry 77
Crataegus 22–23
Cryptomeria 23
Cucumber Tree 44
Currant, Flowering 61
Cydonia 23–24
Cypress 17–19
Cytisus 24

D

Daphne 24
Desmodium 39
Devil's Walking Stick 8
Deutzia 24–25
Diervilla 25
Diospyros 25
Dogwood 19–21
Douglas Fir 57
Dutchman's Pipe 8

PAGE

E

Elaeagnus 25–26
Elder 64
Elm 75–76
Elsholtzia 26
Empress Tree 52
Erica 26
Euonymus 26–28
Exochorda 28

F

Fagus 28
False Spiraea 64
Fir 3, 57
Firethorn 57
Fleecevine 54
Forsythia 28–29
Fraxinus 29

G

Ginkgo 29
Gleditsia 29
Golden Bell 28–29
Golden-Chain Tree 39
Goldenrain Tree 41
Gold Flower 31
Groundsel Bush 10
Gymnocladus 29

H

Hackberry 16
Halesia 29
Hamamelis 30
Hardhack 66
Hawthorn 22–23
Hazel Nut 21
Heath 26
Heather 14
Hedera 30
Hemlock 75
Hercules Club 8
Hibiscus 30
Holly 32
Holly Grape 45
Holly Osmanthus 48
Honey Locust 29
Honeysuckle 42–43
Hop Tree 57
Hop Hornbeam 48
Hornbeam 14
Horse Chestnut 7
Huckleberry 76
Hydrangea 31
Hypericum 31

I

Ilex 31–32
Indian Currant 67
Indigo Bush 7
Inkberry 32
Itea 32
Ivy, English 30

J

Japanese Maple 5
Japanese Snowball 79
Japanese Snowbell 67
Japanese Spurge 48
Jasmine 32
Jasminum 32
Jersey Tea 15
Jetbead 60
Judas Tree 17
June Berry 7
Juniper 32–38
Juniperus 32–38

K

Kalmia 38
Katsura Tree 17
Kentucky Coffee Tree 29
Kerria 38

PAGE

Koelreuteria 39
Kolkwitzia 39

L

Laburnum 39
Larch 39
Larix 39
Lespedeza 39
Leucothoe 39
Libocedrus 40
Ligustrum 40–41
Lilac 67–68
Linden 75
Linidera 10
Liquidambar 41
Liriodendron 42
Locust 61
Lonicera 42–43
Lycium 43

M

Magnolia 43–44
Mahonia 45
Maidenhair Tree 29
Mallow Marvels 30
Malus 44–46
Maple 4–7
Marshmallow 30
Matrimony Vine 43
Mockorange 49–50
Morus 45
Mountain Ash 65
Mountain Laurel 38
Mulberry, Weeping 46
Myrica 47
Myrtle 80

N

Nandina 47
Nannyberry 77
Ninebark 50
Norway Maple 5
Nyssa 48

O

Oak 57–58
Osmanthus 48
Ostrya 48
Oxydendrum 48

P

Pachysandra 48
Pagoda Tree 64
Paulownia 52
Peach, Flowering 8
Pea Tree 14
Pearl Bush 28
Periwinkle 80
Persimmon 25
Phellodendron 49
Philadelphus 49–50
Photinia 50
Physocarpus 50
Picea 50–51
Pieris 51
Pine 52–53
Pinus 52–53
Plane Tree 54
Platanus 54
Plum, Double Flowering 56
Polygonum 54
Poplar 54–55
Populus 54–55
Potentilla 55
Privet 40–41
Prunus 55–57
Pseudotsuga 57
Ptelea 57
Purple Fringe 60
Purple Leaf Plum 56
Pyracantha 57

Q

Quercus 57–58
Quince, Flowering 23–24

PAGE

R

Raspberry, Flowering 63
Redbud 17
Redcedar 37
Red Maple 6
Retinospora 17–19
Rhamnus 58–59
Rhododendron 59–60
Rhodotypos 60
Rhus 60–61
Ribes 61
Robinia 61
Rockspray 21
Rosa 61–63
Rose of Sharon 30
Rose Acacia 61
Roses 61–63
Rubus 63
Russian Olive 25

S

Salisburia 32
Salix 63–64
Sambucus 64
Savin 37
Scotch Broom 24
Shadblow 7
Silver Bell 29
Smoke Tree 60
Snowball 78–79
Snowbell 67
Snowberry 67
Sophora 64
Sorbaria 64
Sorbus 65
Sour Gum 48
Sourwood 48
Spice Bush 10
Spiraea 65–66
Spruce 50–51
Spurge 48
St. Johnswort 31
Stagger Bush 51
Staphylea 66
Stephanandra 66
Styrax 67
Sugar Maple 6
Sumac 60–61
Summer Sweet 19
Sweet Bay 43
Sweet Gum 41

PAGE

Sweet Pepper Bush 19
Sweetshrub 14
Sweetspire 32
Sycamore 54
Symphoricarpos 67
Syringa 67–68

T

Tamarix 69
Taxus 69–70
Thuja 70–75
Thorn 22
Tilia 75
Tree of Heaven 8
Trumpet Vine 13
Tsuga 75
Tulip Tree 42

U

Ulmus 75–76
Umbrella Tree 15

V

Vaccinium 76
Varnish Tree 39
Viburnum 76–79
Vinca 80
Virginia Creeper 7
Vitex 80

W

Wayfaring Tree 77
Weigela 80–81
White Fringe 19
White Ash 29
Willows 63–64
Winterberry 32
Witch Hazel 30
Wintercreeper 27–28
Withe-Rod 77
Wisteria 81

Y

Yellowroot 81
Yellow Wood 19
Yew 69–70
Yucca 81

Z

Zanthorhiza 81

LOCATION OF NURSERIES

Our Nurseries are located at Princeton, New Jersey, exactly halfway between New York City and Philadelphia.

Both the Lincoln Highway and Route 26 pass our Nurseries, or if you come by train the nearest railroad stations are Princeton and Princeton Junction and we will be glad to meet you at either place.

PHONE
PRINCETON
1776

PRINCETON
STANDARD
OF
EXCELLENCE
P
N
PRODUCTS